

Music for Strings

G.P. Telemann

Concerto for Strings in D Major

String Orchestra/Quartet

mm

Mainstream Music

Music for Strings
G.P. Telemann
Concerto for Strings in D Major
String Orchestra/Quartet

mm

Mainstream Music

Concerto for Strings in D Major

G.P. Telemann
Edited by P. Martin

Adagio

Allegro

Violin 1

Violin 2

Viola

Cello/Bass

8

16

22

29

35

41

49

55

61

67

74

80

tr

tr

Adagio

Violin 1

Violin 2

Viola

Cello/Bass

7

tr

tr

Allegro

Violin 1

Violin 2

Viola

Cello/Bass

10

19

28

38

47

56

64

73

83

92

102

109

Violin 1

Concerto for Strings in D Major

G.P. Telemann
Edited by P. Martin

Adagio

Allegro

Violin 1

21

26

32

37

41

47

53

58

62

66

73

77

tr

83

Adagio

5

9

tr

Allegro

7

14

20

26

33

Violin 1

41

48

57

63

69

75

84

92

98

104

109

Violin 2

Concerto for Strings in D Major

G.P. Telemann
Edited by P. Martin

Adagio

Allegro

Violin 2

26

32

38

46

51

55

60

67

73

79

84

Violin 2

Adagio

Allegro

Violin 2

51

59

65

72

81

90

97

105

109

Violin III
(in lieu of Viola)

Concerto for Strings in D Major

G.P. Telemann
Edited by P. Martin

Adagio

Allegro

12

Violin III

26

30

36

42

49

54

60

66

70

75

79

Violin III

84

Adagio

5

9

Allegro

9

17

26

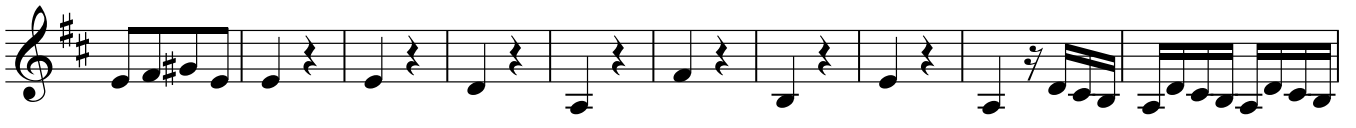

36

43

50

Violin III

58

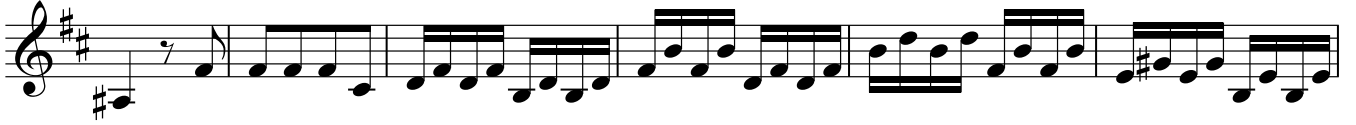

64

71

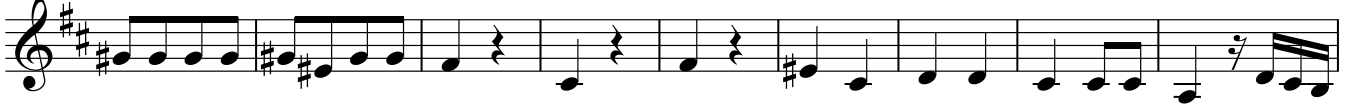

80

86

93

99

106

110

Viola

Concerto for Strings in D Major

G.P. Telemann
Edited by P. Martin

Adagio

Allegro

Viola

30

36

42

49

54

60

66

70

75

79

84

Viola

Adagio

5

9

Allegro

9

17

26

36

43

50

58

Viola

64

71

80

86

93

100

108

111

Cello/Bass

Concerto for Strings in D Major

G.P. Telemann
Edited by P. Martin

Adagio

5

9

13

Allegro

8

14

22

27

Cello/Bass

31

35

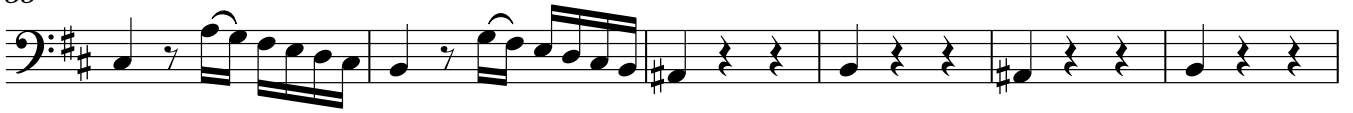

41

48

53

59

65

73

78

84

Cello/Bass

Adagio

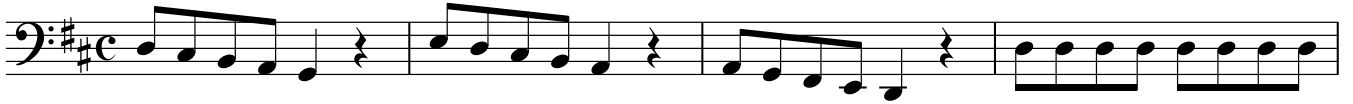

5

9

Allegro

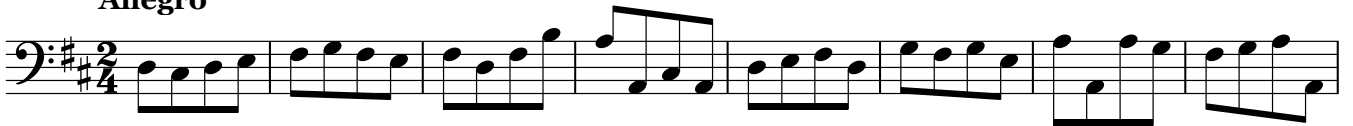

9

17

26

36

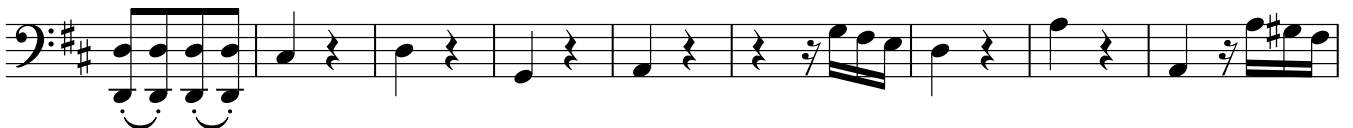

45

Cello/Bass

50

57

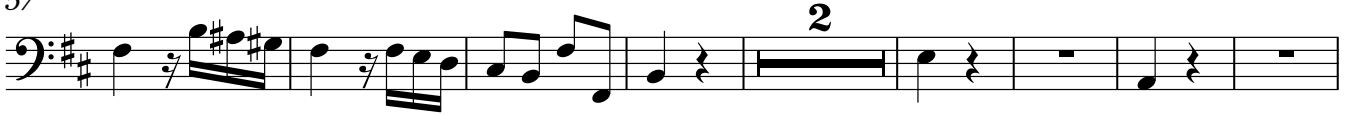

67

76

84

92

98

107

