

Music for Strings

J. Stamitz

Sinfonia in G Major

Transcribed and edited by P. Martin

mm

Mainstream Music

Music for Strings
J. Stamitz
Sinfonia in G Major
Transcribed and edited by P. Martin

mm

Mainstream Music

Sinfonia in G Major

J. Stamitz
Transcribed and edited P. Martin

Allegro ♩ = 120

Violin I
f *p*

Violin II
f *p*

Viola
f *p*

Cello/Bass
f *p*

17

f

22

p

28

f

33

38

44

Larghetto ♩ = 60

10

21

31

Presto ♩ = 90

Violin I *f*

Violin II *f*

Viola *f*

Cello/Bass *f*

tr

V

53

tr

V

63

f

tr

V

f

f

75

p

p

p

p

86

f

f

f

f

94

Violin I

Sinfonia in G Major

J. Stamitz

Transcribed and edited P. Martin

Allegro ♩ = 120

f *p* *f* *f* *p* *f*

Violin I

31

Larghetto ♩ = 60

2

sempre p

12

21

29

36

Presto ♩ = 90

Violin I

Violin II

Sinfonia in G Major

J. Stamitz

Transcribed and edited P. Martin

Allegro ♩ = 120

31

34

38

42

46

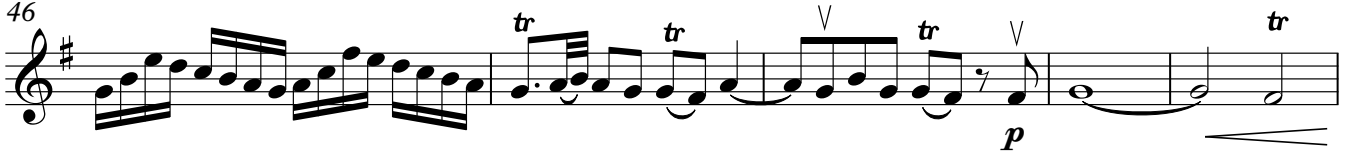

51

55

Larghetto ♩ = 60

sempre *p*

12

22

32

38

Violin II

Presto ♩ = 90

f

51

59

66

f

75

p

86

f

94

Violin III
(In lieu of Viola)

Sinfonia in G Major

J. Stamitz

Transcribed and edited P. Martin

Allegro ♩ = 120

Violin III

Larghetto ♩ = 60

sempre p *tr*

11

22

32

37

Presto ♩ = 90

f

52

61

67

f

75

p

86

f

94

f

Viola

Sinfonia in G Major

J. Stamitz

Transcribed and edited P. Martin

Allegro ♩ = 120

Larghetto ♩ = 60

Viola

sempre *p*

10

20

29

36

Presto ♩ = 90

f

54

64

f

75

p

86

f

94

Cello

Sinfonia in G Major

J. Stamitz

Transcribed and edited P. Martin

Allegro ♩ = 120

7

13

18

23

29

35

41

47

53

56

Cello

Larghetto ♩ = 60

sempre *p*

10

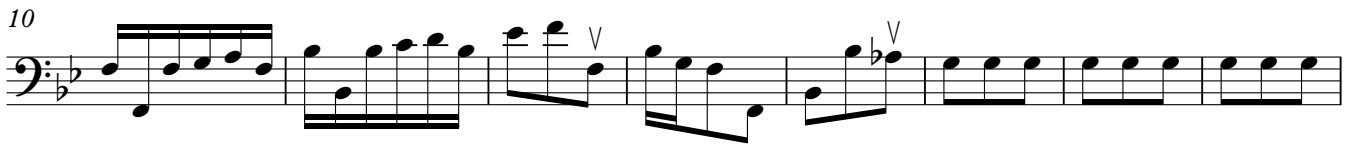

18

28

35

Presto ♩ = 90

f

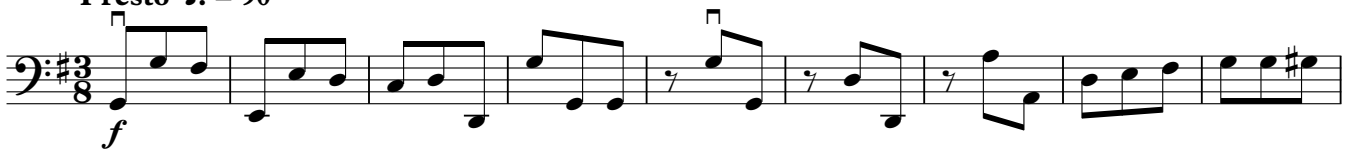

52

61

67

f

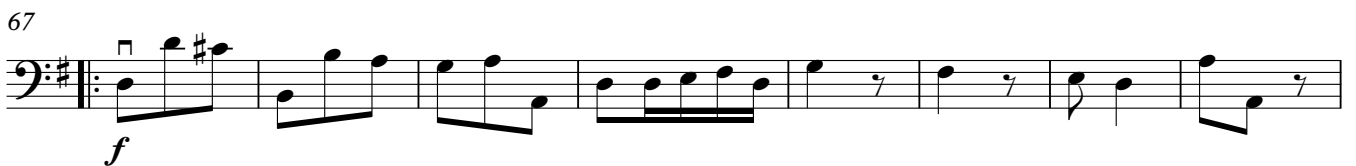

75

p

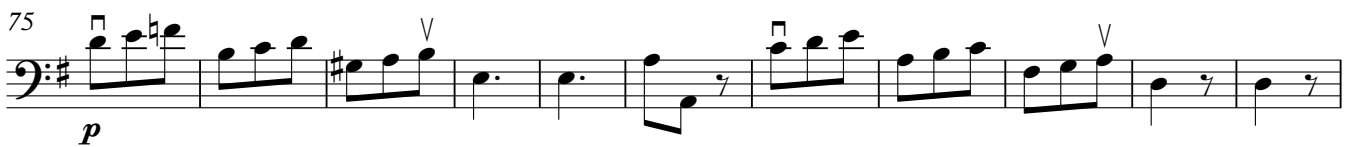

86

f

94

Bass

Sinfonia in G Major

J. Stamitz

Transcribed and edited P. Martin

Allegro ♩ = 120

Larghetto ♩ = 60

sempre p

10

18

28

35

Presto ♩ = 90

52

61

67

75

86

94