

Music for Orchestra

P. Martin

Soweto Sunrise

mm

Mainstream Music

Music for Orchestra

P. Martin

Soweto Sunrise

mm

Mainstream Music

Soweto Sunrise

Peter Martin

Moderately $\text{♩} = 80$

5

Fl.

Ob.

Cl.

Bsn.

Hn.

Tpt.

Tbn.

Timp.

Dr.

Bongos

Glock.

Vln. I

Vln. II

Vla.

Vc.

Cb.

p

triangle

p

10

Fl.

Ob.

Cl.

Bsn.

Hn.

Tpt.

Tbn.

Timp.

Dr.

Bongos

Glock.

Vln. I

Vln. II

Vla.

Vc.

Cb.

mp

p

p

p

15 *rit.* Moving on ♩ = 120

Fl.

Ob.

Cl.

Bsn.

Hn.

Tpt.

Tbn.

Timp.

Dr.

Bongos

Glock.

Vln. I

Vln. II

Vla.

Vc.

Cb.

mf

mf

mf

mf

mf

arco

mf

20

This musical score page, numbered 20, contains the following parts and their respective musical content:

- Fl.** (Flute): Rests throughout the page.
- Ob.** (Oboe): Rests throughout the page.
- Cl.** (Clarinet): Rests throughout the page.
- Bsn.** (Bassoon): Rests throughout the page.
- Hn.** (Horn): Rests throughout the page.
- Tpt.** (Trumpet): Features a melodic line starting with a *mf* dynamic marking, consisting of eighth and sixteenth notes.
- Tbn.** (Trombone): Rests throughout the page.
- Timp.** (Timpani): Rests throughout the page.
- Dr.** (Drum): Features a complex rhythmic pattern with many sixteenth notes.
- Bongos**: Features a rhythmic pattern with eighth and sixteenth notes.
- Glock.** (Glockenspiel): Rests throughout the page.
- Vln. I** (Violin I): Rests throughout the page.
- Vln. II** (Violin II): Plays a few notes in the first measure before resting.
- Vla.** (Viola): Plays a few notes in the first measure before resting.
- Vc.** (Violoncello): Plays a rhythmic pattern of eighth notes.
- Cb.** (Contrabass): Plays a rhythmic pattern of eighth notes.

25

Fl.

Ob.

Cl.

Bsn.

Hn.

Tpt.

Tbn.

Timp.

Dr.

Bongos

Glock.

Vln. I

Vln. II

Vla.

Vc.

Cb.

mf

mf

mf

30

Fl.

Ob.

Cl.

Bsn.

Hn.

Tpt.

Tbn.

Timp.

Dr.

Bongos

Glock.

Vln. I

Vln. II

Vla.

Vc.

Cb.

mf

mf

mf

mf

39

Fl.

Ob.

Cl.

Bsn.

Hn.

Tpt.

Tbn.

Timp.

Dr.

Bongos

Glock.

Vln. I

Vln. II

Vla.

Vc.

Cb.

f

44

Fl. *f*

Ob. *f*

Cl. *f*

Bsn. *f*

Hn. *f* 1

Tpt. *f*

Tbn. *f*

Timp.

Dr. *f*

Bongos *f*

Glock. *f*

Vln. I *f* 8tv. higher ad lib.

Vln. II *f*

Vla. *f*

Vc. *f*

Cb. *f*

49

Fl.

Ob.

Cl.

Bsn.

Hn.

Tpt.

Tbn.

Timp.

Dr.

Bongos

Glock.

Vln. I

Vln. II

Vla.

Vc.

Cb.

f

54

Fl.

Ob.

Cl.

Bsn.

Hn.

Tpt.

Tbn.

Timp.

Dr.

Bongos

Glock.

Vln. I

Vln. II

Vla.

Vc.

Cb.

59

64

Fl. *f* *ff*

Ob. *f* *ff*

Cl. *f* *ff*

Bsn. *f* *ff*

Hn. *f* *ff*

Tpt. *f* *ff*

Tbn. *f* *ff*

Timp. *f* *ff*

Dr. *f* *ff*

Bongos *f* *ff*

Glock. *ff*

Vln. I *f* *ff*

Vln. II *f* *ff*

Vla. *f* *ff*

Vc. *f*

Cb. *f*

Flute

Soweto Sunrise

Peter Martin

Moderately ♩ = 80

1 *mp*

6

11 *rit.*

17 **Moving on** ♩ = 120
15
mf 7 *f*

38

43 *f*

48

53 *f*

57 *f* 4

65 *f* *ff*

Oboe

Soweto Sunrise

Peter Martin

Moderately $\text{♩} = 80$
3

mp

8

3

mp

16 rit. Moving on $\text{♩} = 120$
15

mf 7

36 (tr) *f*

41 *f*

46

51

56

61 4 *f* *ff*

Soweto Sunrise

Peter Martin

Moderately $\text{♩} = 80$
4

9

17

Moving on $\text{♩} = 120$
20

41

46

51

57

65

f *ff*

Bassoon

Soweto Sunrise

Peter Martin

Moderately $\text{♩} = 80$
4

1
p

13

rit.

Moving on $\text{♩} = 120$
20

p

37

f

42

f

46

51

56

61

4
f *ff*

Horns in F

Soweto Sunrise

Peter Martin

Moderately ♩ = 80
4

1
p

9
4
p rit.

17
Moving on ♩ = 120
20
f

41
f

46

52

57
mf

62
f

66
ff

Trumpet in B \flat

Soweto Sunrise

Peter Martin

Moderately $\text{♩} = 80$ **15** rit. Moving on $\text{♩} = 120$ **3**

mf

22

27

32

37

42

f

47

52

58

4

65

f *ff*

Trombone

Soweto Sunrise

Peter Martin

Moderately $\text{♩} = 80$
16

rit.

Moving on $\text{♩} = 120$
20

f

38

44

f

50

56

mf

62

f

66

ff

Timpani

Soweto Sunrise

Peter Martin

Moderately ♩ = 80

rit.

Moving on ♩ = 120

15 16

mf

35 5

f

45 4

f

57 4

f

65

f *ff* >

Drum Set

Soweto Sunrise

Peter Martin

Moderately $\text{♩} = 80$
4

triangle

Moving on $\text{♩} = 120$

Drum Set

44

f

47

51

55

59

mf

63

f

66

ff

Bongos

Soweto Sunrise

Peter Martin

Moderately $\text{♩} = 80$

4

p

8

12

16

rit.

Moving on $\text{♩} = 120$

20

mf

24

28

32

36

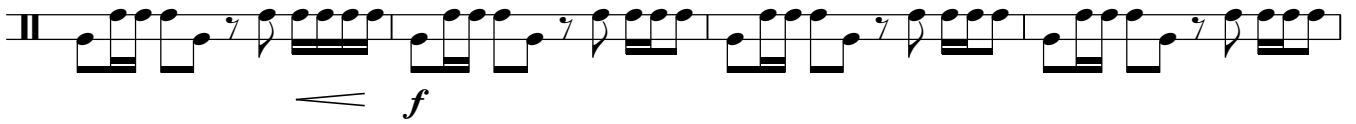

40

44

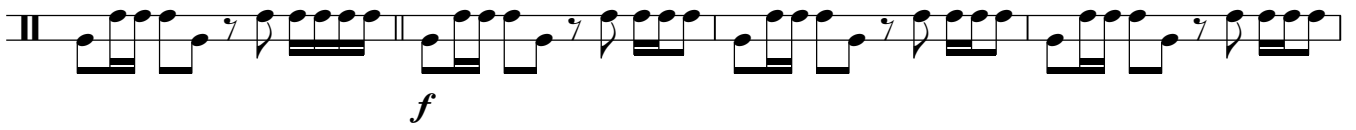

48

52

56

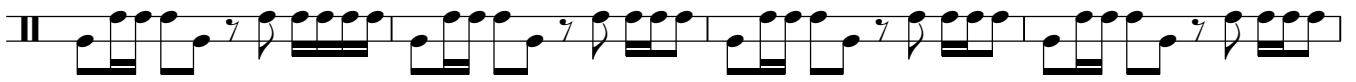

60

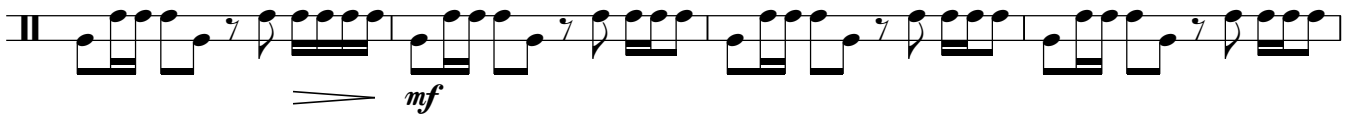

64

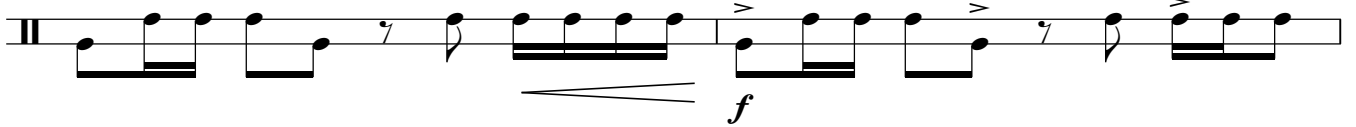

66

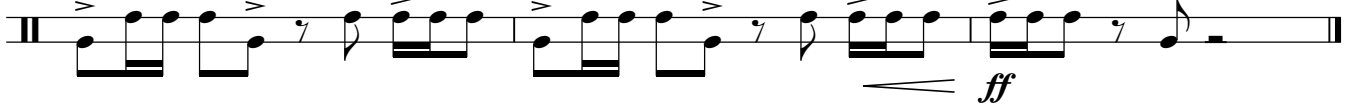

Soweto Sunrise

Peter Martin

Moderately ♩ = 80

2

mp

7

14

rit. Moving on ♩ = 120

28

46

f

52

58

7

ff

Violin I

Soweto Sunrise

Peter Martin

Moderately $\text{♩} = 80$

p

12

rit. Moving on $\text{♩} = 120$

8

mf

29

35

8tv. higher ad lib.

40

45

50

55

60

65

Violin II

Soweto Sunrise

Peter Martin

Moderately ♩ = 80

p

7

14 *rit.* **Moving on** ♩ = 120
mf

21 **3**
mf

31

37 *f*

42 *f*

48

54

59 *mf*

64 *f*

66 *ff*

Viola

Soweto Sunrise

Peter Martin

Moderately ♩ = 80

1 *p*

8

15 rit. Moving on ♩ = 120 *mf*

22 **3** *mf*

30

36 *f*

43 *f*

50

56

61 *mf*

65 *f* *ff*

Soweto Sunrise

Moderately ♩ = 80

8 *p*

15 rit. Moving on ♩ = 120

21 *mf*

27

33

38 *f*

43

48 *f*

53

58

63 *mf*

66 *f*

Contrabass

Soweto Sunrise

Peter Martin

Moderately $\text{♩} = 80$
pizz.

8 *p*

15 rit. Moving on $\text{♩} = 120$
arco
21 *mf*

27

33

38 *f*

43

48

53

58

63

66 *f*