

Music for Strings

P. Martin

# Song and Dance

for String Orchestra/Quartet

*mm*

Mainstream Music

Music for Strings

P. Martin

# Song and Dance

for String Orchestra/Quartet

*mm*

Mainstream Music

# Song and Dance

Peter Martin

Moderato ♩ = 80

I

rit.

A tempo

Violin I *mp*

Violin II *mp*

Viola *mp*

Cello/Bass *mp* pizz. arco

This block contains the first system of the musical score, measures 1 through 10. It features four staves: Violin I, Violin II, Viola, and Cello/Bass. The key signature is one sharp (F#) and the time signature is 3/4. The tempo is marked 'Moderato' with a quarter note equal to 80 beats per minute. The first measure has a violin entry with a 'V' hairpin and 'mp' dynamic. The second measure has a 'V' hairpin above the violin I staff. The third measure has a 'V' hairpin above the violin I staff. The fourth measure has a 'V' hairpin above the violin I staff. The fifth measure has a 'V' hairpin above the violin I staff. The sixth measure has a 'V' hairpin above the violin I staff. The seventh measure has a 'V' hairpin above the violin I staff. The eighth measure has a 'V' hairpin above the violin I staff. The ninth measure has a 'V' hairpin above the violin I staff. The tenth measure has a 'V' hairpin above the violin I staff. The dynamics are 'mp' for Violin I, Violin II, and Viola, and 'mp' for Cello/Bass. The Cello/Bass part starts with 'pizz.' and then switches to 'arco' in the tenth measure.

11

This block contains the second system of the musical score, measures 11 through 22. It features four staves: Violin I, Violin II, Viola, and Cello/Bass. The key signature is one sharp (F#) and the time signature is 3/4. The dynamics are 'mp' for Violin I, Violin II, and Viola, and 'mp' for Cello/Bass. The Cello/Bass part starts with 'pizz.' and then switches to 'arco' in the tenth measure.

23

rit.

A tempo

*mf* *mp* *mf*

*mf* *mp* *mp*

pizz. arco pizz.

*mf* *mp*

This block contains the third system of the musical score, measures 23 through 34. It features four staves: Violin I, Violin II, Viola, and Cello/Bass. The key signature is one sharp (F#) and the time signature is 3/4. The tempo is marked 'rit.' and then 'A tempo'. The dynamics are 'mf' for Violin I, Violin II, and Viola, and 'mp' for Cello/Bass. The Cello/Bass part starts with 'pizz.' and then switches to 'arco' in the thirtieth measure.

35

44

52

60 **rall.**

mp mp mp pizz. mp

This block contains the first system of music, measures 60 through 63. It features four staves: Violin I, Violin II, Viola, and Cello/Bass. The key signature has one sharp (F#) and the time signature is 4/4. The tempo marking is **rall.** (rallentando). The dynamics are marked *mp* (mezzo-piano) for measures 60-62 and *pizz.* (pizzicato) for measure 63. The music consists of melodic lines with some sustained notes and rests.

II

**Con moto**

Violin I *mf* *f*

Violin II *ff* *mf* *f*

Viola *ff* *mf* *f*

Cello/Bass arco *ff* *mf* *f*

This block contains the second system of music, measures 64 through 67. It features four staves: Violin I, Violin II, Viola, and Cello/Bass. The key signature has one sharp (F#) and the time signature is 4/4. The tempo marking is **Con moto**. The dynamics are marked *mf* (mezzo-forte) and *f* (forte) for measures 64-66, and *ff* (fortissimo) for measure 67. The music features a rhythmic pattern of eighth notes in the lower strings and sixteenth notes in the violins.

6

*mf* *f* *mf* *f* *mf* *f*

This block contains the third system of music, measures 68 through 71. It features four staves: Violin I, Violin II, Viola, and Cello/Bass. The key signature has one sharp (F#) and the time signature is 4/4. The dynamics are marked *mf* (mezzo-forte) and *f* (forte) for measures 68-71. The music continues with the rhythmic patterns established in the previous system, with some accents and slurs.

11

16

To Coda ☉

21

28

36

44

52

60

67 *rall.* D.C. al Coda

⊕ Coda

# Song and Dance

Peter Martin

I

Moderato ♩ = 80

*mp* *mp*

9 **A tempo**

18 **rit.**

28 **A tempo**

*mf* *mp* *mf*

38 *mp* *mp* **rit.** *mp*

49 **A tempo**

56

62 **rall.** *mp*

II

Con moto **2**

mf f

6

mf f

10

mf f

14

mf f

18 **To Coda** ⊕

f

22

mf f

28

mf f

35

41

48

55

60

64

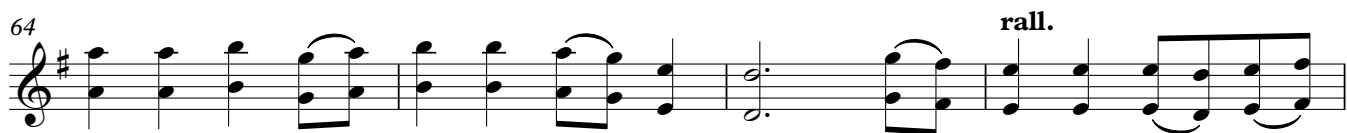

68

⊕ Coda

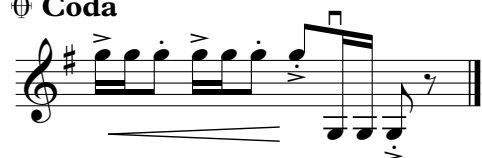

Violin II

# Song and Dance

I

Peter Martin

Moderato ♩ = 80

mp

9 A tempo

mp

19 rit.

28 A tempo

mf mp mf

37 mp mp

46 rit. A tempo

mp

56

63 rall.

mp

II

Con moto

ff mf

f mf

f mf

f

mf

f

To Coda ⊕

mf

V

35

42

49

56

63

69

**⊕ Coda**

Violin III  
In lieu of Viola)

# Song and Dance

Peter Martin

I

**Moderato** ♩ = 80 **rit.**

9 **A tempo**

19 **rit.**

28 **A tempo**

36 **mp**

43 **rit.**

49 **A tempo**

60 **rall.**

II

Con moto

ff mf

f mf

f mf

f mf

mf f

f mf

To Coda ☉

mf f

28

35

42

49

56

63

68

**⊕ Coda**

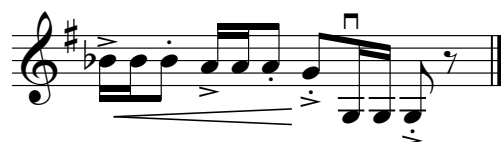

Viola

# Song and Dance

I

Peter Martin

Moderato ♩ = 80

rit.

9 A tempo

19

rit.

28

A tempo

36

43

rit.

A tempo

60

rall.

II

Con moto

1-4

5-8

9-11

12-14

15-17

18-21

22-24

28

35

42

49

56

63

68

⊕ Coda

Coda musical staff. The staff is in bass clef with a key signature of one sharp (F#). The music consists of eighth and quarter notes, some with slurs and accents. A double bar line is present at the end of the staff.

# Song and Dance

## I

Peter Martin

Moderato ♩ = 80

pizz.

rit.

*mp*

9 **A tempo**

arco

*mp*

18

rit. . . . .

pizz.

*mp*

28 **A tempo**

arco

pizz.

arco

*mf* *mp* *mf* *mp*

38

pizz.

rit.

*mp*

48

**A tempo**

arco

*mp*

57

*mp*

63

rall.

pizz.

*mp*

II

Con moto  
arco

32

40

48

55

62

rall.

68

D.C. al Coda

⊕ Coda

# Song and Dance

Peter Martin

I

Moderato ♩ = 80  
6 rit. 2 A tempo arco  
mp

16

22 rit. pizz.

28 A tempo 18 rit. 2 A tempo arco  
mp

51

57

63 rall. pizz.  
mp

II

Con moto  
arco

32

40

48

55

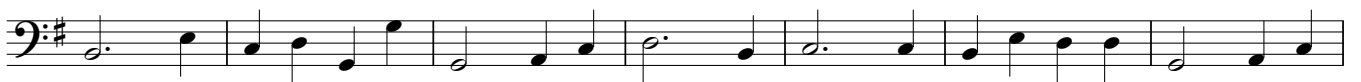

62

rall.

68

D.C. al Coda

⊕ Coda

