

Music for Strings

H. Purcell

Edited & Realised P. Martin

Sonata in D Major

Trumpet & String Orchestra

mm

Mainstream Music

Music for Strings

H. Purcell

Edited & Realised P. Martin

Sonata in D Major

Trumpet & String Orchestra

mm

Mainstream Music

Sonata in D Major

for Trumpet & Strings

H. Purcell
Edited & realised P. Martin

Allegro

5

10

mf

tr

mf

tr

mf

mf

mf

15

cresc.

tr

cresc.

cresc.

cresc.

cresc.

cresc.

20

24

molto rall.

Adagio

Trumpet in C

Violin I

Violin II

Viola

Violoncello

Harpischord

9

15

rall.

Allegro

Trumpet in C

Trumpet in C staff, showing rests for the first six measures and a final measure with a whole note.

Violin I

Violin I staff, starting with a forte (*f*) dynamic and a fermata. It features a melodic line with trills (tr) and a 'V' marking.

Violin II

Violin II staff, starting with a forte (*f*) dynamic and a fermata. It features a melodic line with a 'V' marking.

Viola

Viola staff, starting with a forte (*f*) dynamic and a fermata. It features a melodic line.

Violoncello

Violoncello staff, starting with a forte (*f*) dynamic and a fermata. It features a melodic line.

Harpisichord

Harpisichord staff, starting with a forte (*f*) dynamic and a fermata. It features a melodic line.

11

23

34

46

59

molto rall.

69

Trumpet in C

Sonata in D Major

for Trumpet & Strings

H. Purcell
Edited & realised P. Martin

Allegro

f *tr* **2**

mf *tr*

cresc. *tr*

mf cresc. *f*

molto rall. *tr*

Adagio

TACET

Allegro

12 *f* *mf* *cresc.*

f *tr* *mf*

tr **13** *f*

p *cresc.* *f*

tr

molto rall. *tr*

Trumpet in Bb

Sonata in D Major

for Trumpet & Strings

H. Purcell
Edited & realised P. Martin

Allegro

f *tr.* **2**

mf *tr.*

cresc. *tr.*

mf cresc. *f*

molto rall. *tr.*

Adagio

TACET

Allegro

12 *f* *mf* *cresc.*

f *tr.* *mf*

f **13** *f*

p *cresc.* *f*

tr.

tr.

molto rall. *tr.*

Sonata in D Major

for Trumpet & Strings

H. Purcell
Edited & realised P. Martin

Allegro

Adagio

TACET

Allegro

Violin I

Sonata in D Major

for Trumpet & Strings

H. Purcell

Edited & realised P. Martin

Allegro

Adagio

Violin I

17 *rall.* *tr.*

Allegro
f *V* *tr.*

11 *mf*

20 *cresc.* *f* *tr.* *mf*

30 *f*

40 *tr.* *V*

51 *p* *cresc.* *f*

61 *tr.*

70 *molto rall.* *tr.* *tr.*

Violin II

Sonata in D Major

for Trumpet & Strings

H. Purcell

Edited & realised P. Martin

Allegro

Adagio

Violin III
(In lieu of Viola)

Sonata in D Major

for Trumpet & Strings

H. Purcell

Edited & realised P. Martin

Allegro

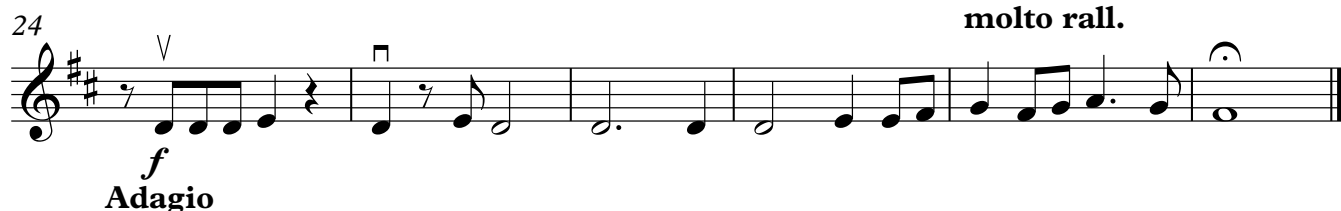
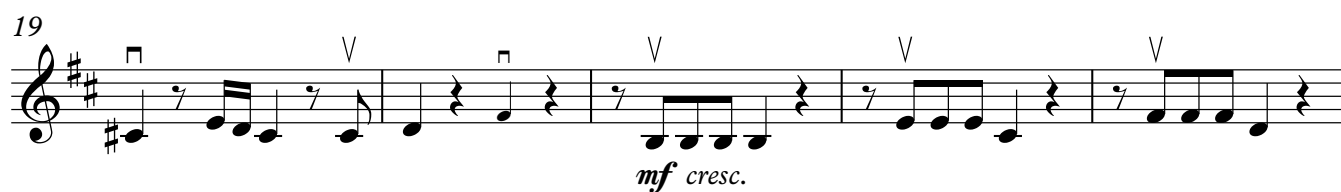
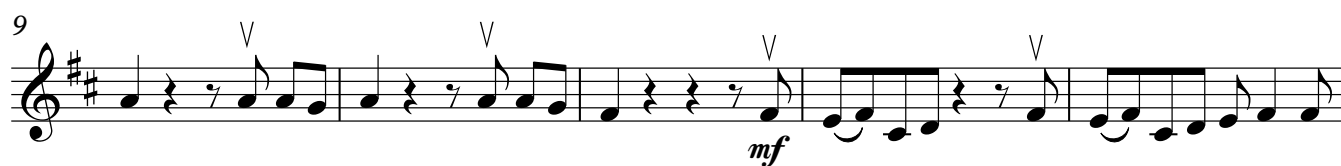

Adagio

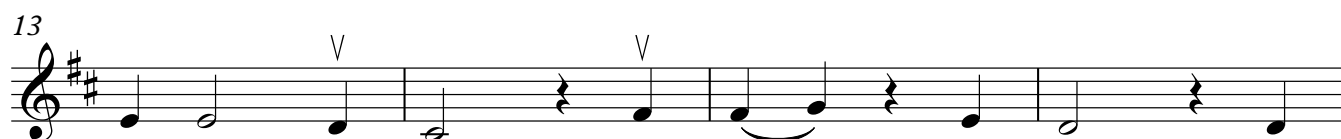

Violin III

Allegro

2

f

11

mf

20

cresc. *f* *mf*

30

f *f*

41

p

53

cresc. *f* *tr*

64

71

molto rall.

Viola

Sonata in D Major

for Trumpet & Strings

H. Purcell

Edited & realised P. Martin

Allegro

f *f*

5

10

mf

15

cresc.

20

mf cresc. *f*

25

molto rall.

Adagio

p

7

13

17

rall.

Allegro

2

f

11

mf

20

cresc. *f* *mf*

31

f *f*

42

p

53

cresc. *f* *tr.*

64

71

molto rall.

Violoncello

Sonata in D Major

for Trumpet & Strings

H. Purcell

Edited & realised P. Martin

Allegro

Adagio

Violoncello

rall.

17

Allegro

7

Harpichord

Sonata in D Major

for Trumpet & Strings

H. Purcell
Edited & realised P. Martin

Allegro

25 **molto rall.**

Adagio

p

7

13

17 **rall.**

Allegro

f

7

16

mf cresc. f

26

mf f 7 f

42

52

p cresc. f

64

71

molto rall.
