

Music for Strings

Peter Martin

# Sleighride for Strings

String Orchestra

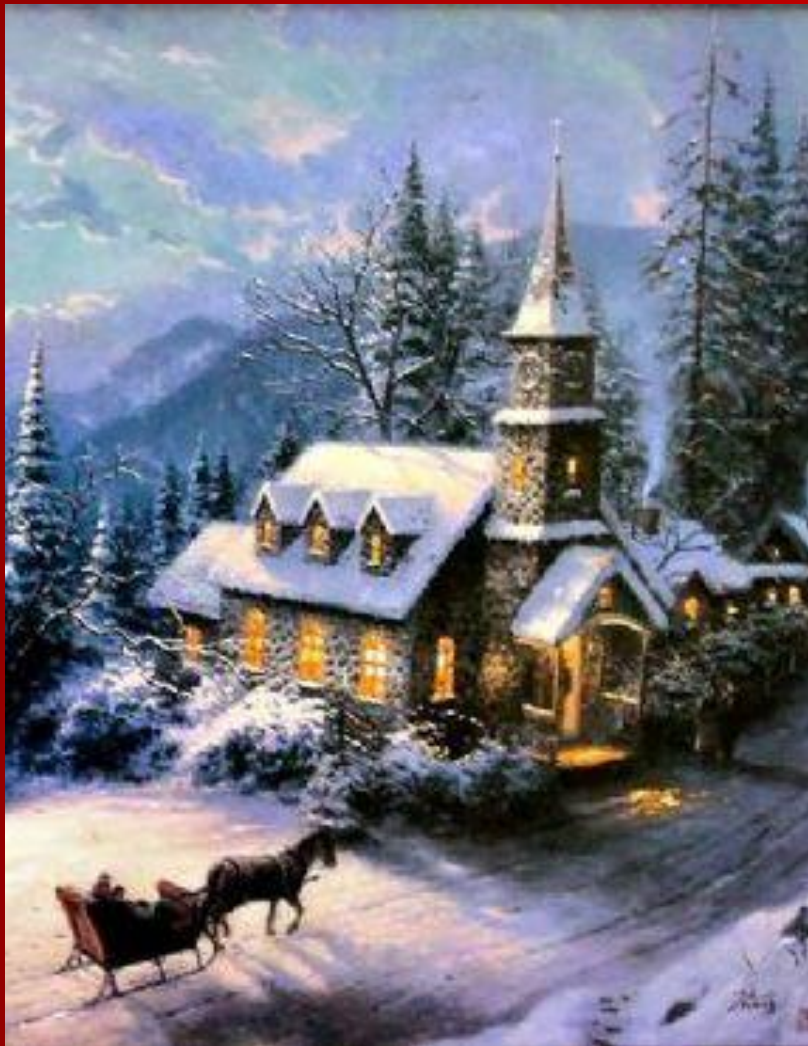

*mm*

Mainstream Music

Music for Strings

Peter Martin

# Sleighride for Strings

String Orchestra

*mm*

Mainstream Music

# Sleighride for Strings

Peter Martin

Brightly  $\text{♩} = 140$

21

28

35

42

49

56

63

70

77

84

mf

91

98

*f* *mf*

105

112

118

# Sleighride for Strings

Peter Martin

Brightly  $\text{♩} = 140$

mf *f* *mf*

10

17

23 *f* *mf*

29

35 *f*

41 *mf* *f* *mf*

47

53

59 *mp*

Violin I

65

*cresc.* *mf*

71

76

76

*mf* *f* **4**

85

*mf*

92

98

*f* *mf*

105

111

*f*

117

*mf*

121

*f*

# Sleighride for Strings

Peter Martin

Brightly  $\text{♩} = 140$

Violin II

64

70

76

82

88

94

101

107

114

120

Violin III  
(in lieu of Viola)

# Sleighride for Strings

Peter Martin

Brightly  $\text{♩} = 140$

8

14

20

26

32

39

45

51

57

63

*f*

*mf*

*mf*

*f*

*mf*

*mf*

*mp*

*cresc.*

Violin III

69   
*mf*

75   
*mf* *f* *v*

81   
*mf*

87 

93   
*f* *v*

100   
*f* *v* *mf*

106   
*f* *v*

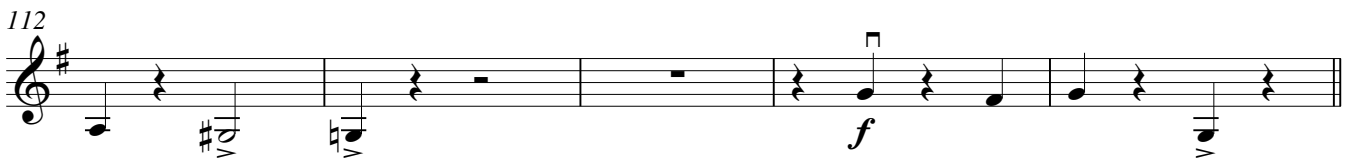
112   
*f* *v*

117   
*mf*

121   
*f* *v*

Viola

# Sleighride for Strings

Peter Martin

Brightly  $\text{♩} = 140$

2

*f* *mf*

8

14

20

*f* *mf*

26

32

39

*f* *mf*

45

*mf*

51

57

*mp*

63

*cresc.*

Viola

69

75

81

87

93

100

106

112

118

122

Violoncello

62

62-67

*cresc.*

68

68-73

*mf*

74

74-79

*mf*

80

80-85

*mf*

86

86-91

92

92-98

99

99-104

*f* *mf*

105

105-110

111

111-116

*f*

117

117-120

*mf*

121

121-126

*f*

# Sleighride for Strings

Peter Martin

Brightly  $\text{♩} = 140$

2

*f* *mf*

8

14

20

*f* *mf*

26

32

38

44

50

56

*mp*

## Double bass

62

68

74

80

86

92

99

105

111

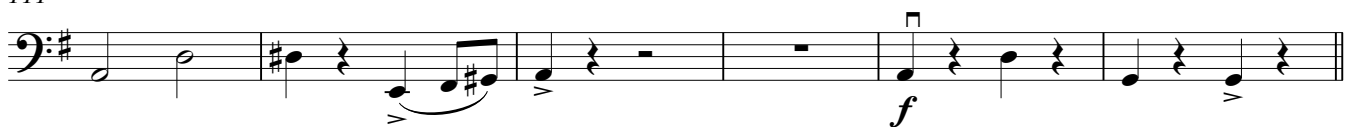

117

121

