

Music for String Orchestra

Peter Martin

# Sleigh Ride for Edie

*mm*

Mainstream Music

Music for String Orchestra

Peter Martin

# Sleigh Ride for Edie

*mm*

Mainstream Music

# Sleigh Ride for Edie

Peter Martin

Con moto ♩ = 90

Violin I *mf*

Violin II *mf*

Viola *mf*

Violoncello *mf*

Contrabass *mf* pizz.

Sleigh Bells *mf*

Drum Set *mf*

Vln. I *mf*

Vln. II *mf*

Vla. *mf*

Vc. *mf*

Cb. *mf*

S. Bells *mf*

Dr. *mf*

7

14

Vln. I *mf*

Vln. II *mf*

Vla. *mf*

Vc. *mf*

Cb. *mf* arco

S.Bells *mf*

Dr. *mf*

21

Vln. I *cresc.* *f*

Vln. II *cresc.* *f*

Vla. *cresc.* *f*

Vc. *cresc.* *f*

Cb. *cresc.* *f*

S.Bells *cresc.* *f*

Dr. *cresc.* *p* *f*

To Coda ⊕

28

Vln. I

Vln. II

Vla.

Vc.

Cb.

S.Bells

Dr.

*mf*

35

Vln. I

Vln. II

Vla.

Vc.

Cb.

S.Bells

Dr.

*mf*

41

1. | 2.

Vln. I

Vln. II

Vla.

Vc.

Cb.

S.Bells

Dr.

*f*

48

Vln. I

Vln. II

Vla.

Vc.

Cb.

S.Bells

Dr.

*mf*

D.S. al Coda

55

Vln. I

Vln. II

Vla.

Vc.

Cb.

S.Bells

Dr.

*f*

*mf*

*f*

*f*

*f*

Coda

62

Vln. I

Vln. II

Vla.

Vc.

Cb.

S.Bells

Dr.

*ff*

*ff*

*ff*

*ff*

*ff*

# Sleigh Ride for Edie

Peter Martin

Con moto  $\text{♩} = 90$

1

mf

5

mf

10

15

mf

19

cresc.

25

f

30

To Coda  $\Theta$

35

40

45

51

57

D.S. al Coda

62

Coda

Violin II

36

41

45

50

54

58

D.S. al Coda

62

Coda

Violin III  
(In lieu of Viola)

# Sleigh Ride for Edie

Peter Martin

Con moto  $\text{♩} = 90$

1

*mf*

5

*mf*

10

15

*mf*

20

*cresc.* *mf*

25

*f*

30

To Coda  $\text{⦿}$

*mf*

Violin III

35

40

45

49

54

**D.S. al Coda**

58

**Coda**

62

Viola

35

40

45

49

54

58

**D.S. al Coda**

62

**Coda**

## Sleigh Ride for Edie

Peter Martin

Con moto  $\text{♩} = 90$ 

5

10

15

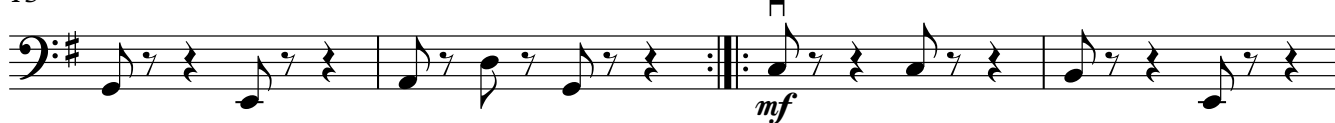

19

24

29

To Coda  $\text{⦿}$ 

33

Violoncello

37

42

46

50

54

58

D.S. al Coda

62

Coda

Contrabass

# Sleigh Ride for Edie

Peter Martin

Con moto  $\text{♩} = 90$

*pizz.*

1 *mf*

5 *mf*

10

15 *mf* arco

19 *cresc.*

24 *f*

29 To Coda  $\text{Ⓞ}$  3

36 *mf*

Contrabass

40

43

46

50

54

58

D.S. al Coda

62

Coda

# Sleigh Ride for Edie

Peter Martin

Con moto  $\text{♩} = 90$

1 *mf*

7 *mf*

14 *mf*

21 *cresc.* *f*

To Coda ☉

28 **3**

37 *mf*

44 1. 2. *f*

51 *mf*

D.S. al Coda

57 *f*

Coda

62 *ff*

# Sleigh Ride for Edie

Peter Martin

Con moto  $\text{♩} = 90$

8

*mf*

7

*mf*

14

*mf*

21

*cresc.* *p* *f*

28

To Coda  $\text{⊕}$  4

37

*mf*

44

1. 2. *f*

51

*mf*

57

*f* D.S. al Coda

62

Coda *ff*
