

Music for Strings  
J. Hook  
Six Duets for Two Violoncellos  
Transcribed and edited by P. Martin

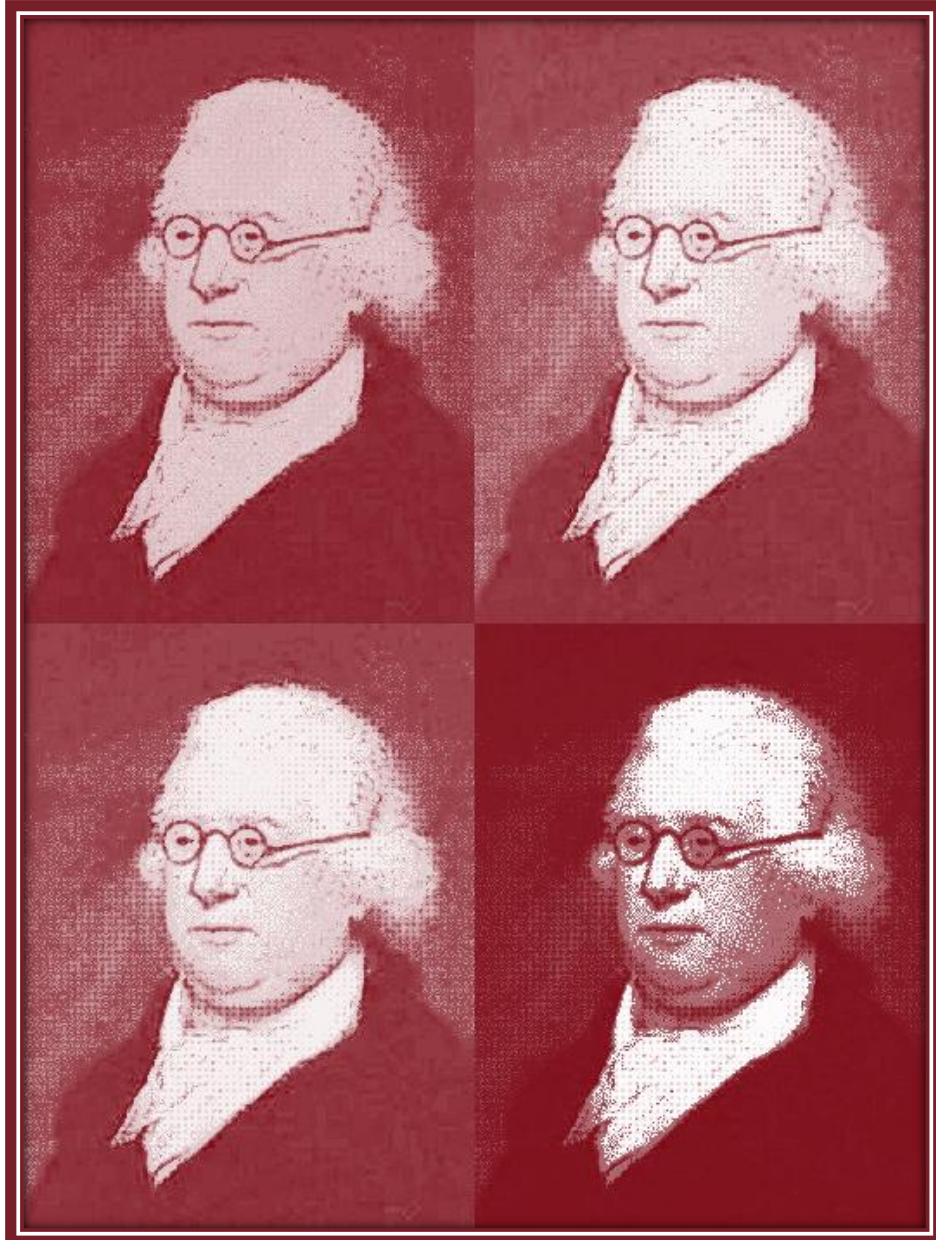

*mm*

Mainstream Music

Music for Strings

J. Hook

# Six Duets for Two Violoncellos

Transcribed and edited by P. Martin

*mm*

Mainstream Music

# Six Duets for Two Violoncellos

J. Hook Op. 58  
Edited P. Martin

## I

**Allegro ma non troppo**

Violoncello I

Violoncello II

*f*

*f*

8

16

*mp cresc.*

*mf*

*mp cresc.*

*mf*

24

*f*

*f*

31

39

47

mp

mp

52

f

f

Tempo di Menuetto

Violoncello I

f

Violoncello II

f

9

17

mf

mp

mf

mp

25

f

f

33

V

V

Allegro moderato

II

Violoncello I

Violoncello II

Violoncello I

Violoncello II

Violoncello I

Violoncello II

Violoncello I

Violoncello II

Violoncello I

Violoncello II

Violoncello I

Violoncello II

Violoncello I

Violoncello II

50

57

64

69

**Tempo di Menuetto**

Violoncello I

Violoncello II

8

17

24

31

39

47

III

Con Spirito

Violoncello I

Violoncello II

8

16

23

30

37

44

51

59

67

73

Violoncello I and II

Adagio

Violoncello I

Violoncello II

Allegretto

Violoncello I

Violoncello II

a tempo

32

*f*

*f*

43

rit.

a tempo

*mf*

*mf*

54

rit.

a tempo

65

*f*

*f*

76

84

rall.

### IV

#### Un poco Allegro

Violoncello I

*f*

Violoncello II

*f*

8

mf cresc.

mf cresc.

15

f

f

22

V

29

mf

mf

37

tr

45

V

52

rit.

f

f

60 a tempo

Allegretto

16 Fine

25

*mf*

*mf*

33

*mp*

*mf*

*mp*

*mf*

39

*rit.*

**D.C. al Fine**

V

**Allegro moderato**

Violoncello I *f*

Violoncello II *f*

7

13

*mf cresc.*

*mf cresc.*

19

25

31

37

44

51

57

63

*f*

*f*

70

77

86

*tr*

92

96

**Adagio**

Violoncello I

*mf*

Violoncello II

*mf*

8

mp cresc.

mp cresc.

17

mf

mp

mf

mp

24

mf

mf

31

tr

38

**Allegretto**

Violoncello I

mp

f

Violoncello II

mp

f

9

mf

mf

18

*mp* *f*

27

37

Fine

*mf* *mf*

46

*mp* *mp*

55

*mf* *mf*

61

rit. D.C. al Fine

*dim.* *dim.*

VI

Moderato

Violoncello I

Violoncello II

7

15

23

30

37

44

53

mf

mf

Violoncello I and II, measures 53-59. The music is in 3/4 time with a key signature of two flats. Measure 53 starts with a *mf* dynamic. Measure 54 has a *mf* dynamic. Measure 55 has a *mf* dynamic. Measure 56 has a *mf* dynamic. Measure 57 has a *mf* dynamic. Measure 58 has a *mf* dynamic. Measure 59 has a *mf* dynamic. There are trills (tr) in measures 54, 55, 56, 57, 58, and 59.

60

f

f

Violoncello I and II, measures 60-67. The music is in 3/4 time with a key signature of two flats. Measure 60 starts with a *f* dynamic. Measure 61 has a *f* dynamic. Measure 62 has a *f* dynamic. Measure 63 has a *f* dynamic. Measure 64 has a *f* dynamic. Measure 65 has a *f* dynamic. Measure 66 has a *f* dynamic. Measure 67 has a *f* dynamic. There are trills (tr) in measures 60, 61, 62, 63, 64, 65, 66, and 67.

68

Violoncello I and II, measures 68-74. The music is in 3/4 time with a key signature of two flats. Measure 68 starts with a *f* dynamic. Measure 69 has a *f* dynamic. Measure 70 has a *f* dynamic. Measure 71 has a *f* dynamic. Measure 72 has a *f* dynamic. Measure 73 has a *f* dynamic. Measure 74 has a *f* dynamic. There are trills (tr) in measures 68, 69, 70, 71, 72, 73, and 74.

75

Violoncello I and II, measures 75-80. The music is in 3/4 time with a key signature of two flats. Measure 75 starts with a *f* dynamic. Measure 76 has a *f* dynamic. Measure 77 has a *f* dynamic. Measure 78 has a *f* dynamic. Measure 79 has a *f* dynamic. Measure 80 has a *f* dynamic.

81

Violoncello I and II, measures 81-85. The music is in 3/4 time with a key signature of two flats. Measure 81 starts with a *f* dynamic. Measure 82 has a *f* dynamic. Measure 83 has a *f* dynamic. Measure 84 has a *f* dynamic. Measure 85 has a *f* dynamic.

86

Violoncello I and II, measures 86-90. The music is in 3/4 time with a key signature of two flats. Measure 86 starts with a *f* dynamic. Measure 87 has a *f* dynamic. Measure 88 has a *f* dynamic. Measure 89 has a *f* dynamic. Measure 90 has a *f* dynamic.

Menuetto

Violoncello I

Violoncello II

f

f

Violoncello I and II, measures 91-95. The music is in 3/4 time with a key signature of two flats. Measure 91 starts with a *f* dynamic. Measure 92 has a *f* dynamic. Measure 93 has a *f* dynamic. Measure 94 has a *f* dynamic. Measure 95 has a *f* dynamic. There is a trill (tr) in measure 95.

9

tr

16

*f*

23

*mf*

*mf*

30

*f*

*f*

37

*f*

43

tr

2nd. time

# Six Duets for Two Violoncellos

J. Hook Op. 58  
Edited P. Martin

## I

**Allegro ma non troppo**

7

*f*

7

13

*mp* *cresc.*

19

*mf*

26

*f*

32

38

45

*mp*

52

*f*

**Tempo di Menuetto**

*f*

9

*f*

16

*mf* *mp*

23

*f*

30

*f*

36

*f*

II

Allegro moderato

*f*

7

13 *mf* *cresc.*

19 *f*

25

31 *f* 35

37 *mf*

43 *f*

49

54

60

65

69

Tempo di Menuetto

9

17

25

32

40

47

### III

Con Spirito

1 *f*

7

13

19

26

31 *mf*

37

44 *f*

50

56

63

69

75

Adagio

9

9

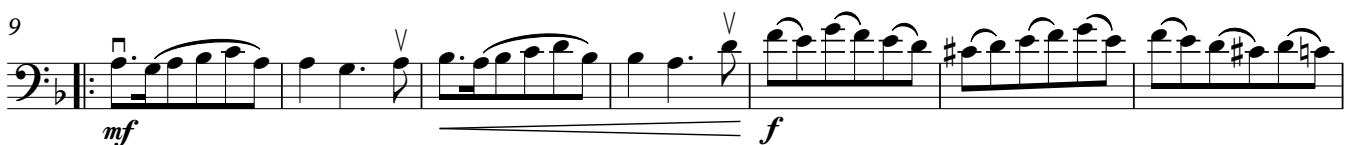

16

Allegretto

9

10

20

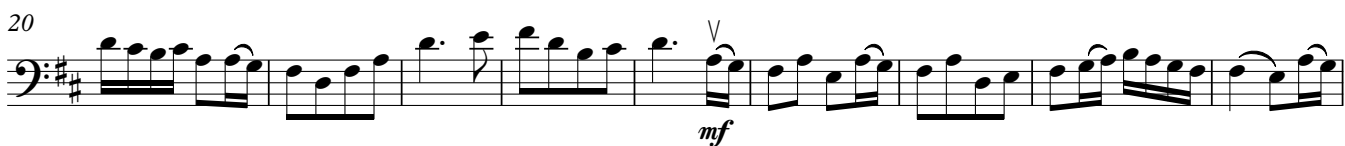

29

rit. a tempo

*f*

38

*f* rit.

48

a tempo

*mf*

57

rit.

66

a tempo

*f*

75

*f*

83

rall.

Un poco Allegro

IV

4  
*f*

7  
*mf*

13  
*cresc.* *f*

20  
*f*

26  
*f*

32  
*mf*

39  
*tr*

46  
*f*

53  
*rit.* *f*

60 *a tempo*

67  
*mf* *cresc.*

73

*f*

80

86

**Allegretto**

6/8

*f*

7

13

19

**Fine**

25

*mf*

33

*mp* *mf*

39

*mf* **rit.** **D.C. al Fine**

V

Allegro moderato

7

*f*

12

18

*mf cresc.*

23

*f*

29

34

*mf*

40

46

3 3

52

*cresc.* *f*

58

*f*

65

*f*

71

77

84

*tr*

91

95

**Adagio**

*mf*

9

*mp cresc.*

17

*mf* *mp*

24

*mf*

31

*tr*

38

**Allegretto**

9

17

25

32

40

48

56

62

# VI

Moderato

*f*

7

14 *p* *f* *mf*

20 *f*

26 *tr*

32 *tr*

38 *f*

44 *p* *mp*

51 *mf*

58 *f*

64 *tr*

71 *tr*

76

81 *V*

86

**Menuetto**

*f*

8

15 *tr* *f*

22 *tr* *mf*

29 *f*

36

43 *tr*

## I

**Allegro ma non troppo**

7

Violoncello II part, measures 1-6. The music is in C major, 4/4 time. It begins with a forte (*f*) dynamic and a breath mark (V) above the first measure. The melody consists of eighth and quarter notes, ending with a half note.

7

Violoncello II part, measures 7-12. The melody continues with eighth and quarter notes, ending with a half note.

13

Violoncello II part, measures 13-19. Measures 13-15 contain a triplet of eighth notes. Measure 16 has a repeat sign. Measure 17 has a breath mark (V) and a mezzo-forte (*mp*) dynamic with a crescendo (*cresc.*) marking. The melody continues with quarter and eighth notes.

20

Violoncello II part, measures 20-25. The melody continues with eighth and quarter notes. A mezzo-forte (*mf*) dynamic marking is present at the beginning of the line.

26

Violoncello II part, measures 26-31. The melody continues with eighth and quarter notes. A forte (*f*) dynamic marking is present at the beginning of the line.

32

Violoncello II part, measures 32-38. The melody continues with eighth and quarter notes. A breath mark (V) is present above measure 34.

39

Violoncello II part, measures 39-45. The melody continues with eighth and quarter notes, ending with a half note.

46

52

**Tempo di Menuetto**

9

17

25

33

# II

Allegro moderato

7

*f*

13

19

*mf* *cresc.*

25

*f*

30

35

*f*

36

42

*mf* *f*

48

54

60

66

70

**Tempo di Menuetto**

9

17

24

31

39

47

### III

Con Spirito

7

*f*

13

20

26

32

*mf*

39

44

*f*

50

56

63

69

74

**Adagio**

10

16

**Allegretto**

10

20

30

39

48

57

66

75

83

73

79

85

89

**Allegretto**

9

17

25

32

39

V

Allegro moderato

7

7

12

17

23

29

34

40

47

53

58

63

68

73

79

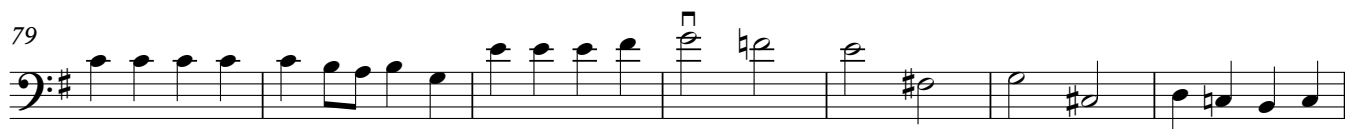

86

91

96

## Adagio

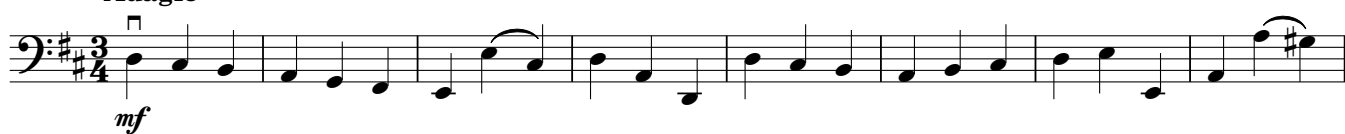

9

17

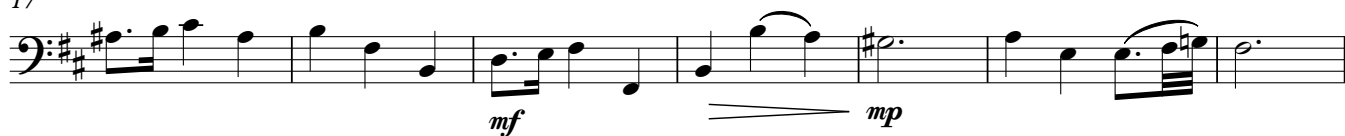

24

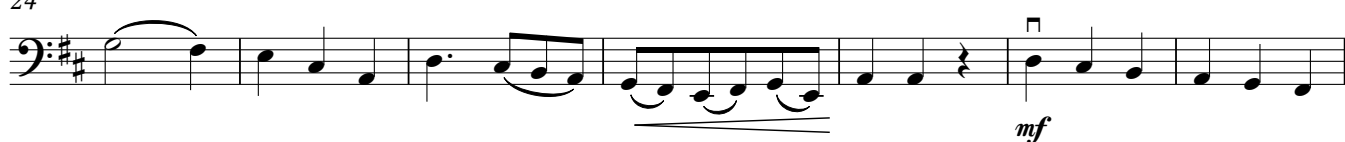

31

38

**Allegretto**

8

15

23

31

**Fine**

46

54

61

# VI

Moderato

7

*f*

13

19

*p* *f* *mf* *tr*

26

*f*

32

38

*f*

44

*p*

51

*mp* *mf*

58

*f*

64

*f*

70

71

76

81

86

Menuetto

9

17

24

31

39

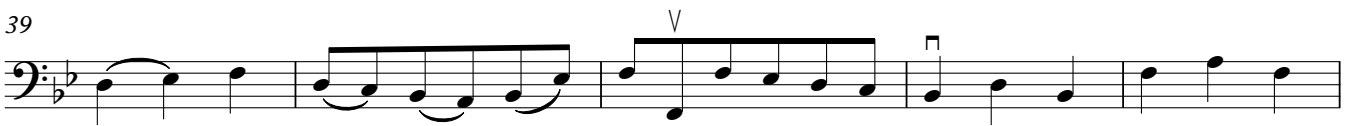

44

2nd. time