

Music for Strings
J. Hook
Six Duets for Two Violins
Transcribed and edited by P. Martin

mm

Mainstream Music

Music for Strings

J. Hook

Six Duets for Two Violins

Transcribed and edited by P. Martin

mm

Mainstream Music

Six Duets for Two Violins

J. Hook Op. 58
Edited P. Martin

I

Allegro ma non troppo

Violin I *f*

Violin II *f*

8

16

mp cresc.

mf

mp cresc.

mf

24

f

f

31

39

47

mp

mp

52

f

f

Tempo di Menuetto

Violin I

Violin II

f

f

9

V

V

17

mf

mf

mp

mp

25

f

f

33

V

V

Allegro moderato

II

50

57

64

69

Tempo di Menuetto

Violin I

Violin II

9

17

24

cresc.

cresc.

31

f

mp

f

mp

39

mf

f

mp

mf

f

mp

47

f

mf

f

f

mf

f

Con Spirito **III**

Violin I

f

Violin II

f

8

f

16

f

23

30

37

44

51

59

67

73

Adagio

Violin I *f* *mf*

Violin II *f*

10

16

Allegretto

Violin I *f*

Violin II *f*

10

21

mf *mf* **rit.**

a tempo

rit. **a tempo**

rit.

a tempo

rall.

Un poco Allegro

IV

Violin I and Violin II staves. Treble clef. Violin I starts with a forte (*f*) dynamic and a violin (*V*) hairpin. Violin II starts with a forte (*f*) dynamic and a violin (*V*) hairpin. The music consists of eighth and sixteenth notes.

8

mf *cresc.*

mf *cresc.*

15

f

f

22

29

mf

mf

37

tr

45

52

rit.

f

f

a tempo

60

68

75

82

87

Allegretto

Violin I

Violin II

9

17 Fine

25 *mf*

33 *mp* *mf*

39 *rit.* D.C. al Fine

Allegro moderato V

Violin I *f*

Violin II *f*

7

13 *mf cresc.* *mf cresc.*

19

f

f

tr

tr

25

31

37

mf

mf

44

51

cresc.

cresc.

f

f

57

63

70

77

86

92

96

Adagio

Violin I

Violin I

mf

Violin II

Violin II

mf

8

mp cresc.

mp cresc.

17

mf *mp*

mf *mp*

24

mf

mf

31

tr

38

Allegretto

Violin I

mp *f* *mf*

Violin II

mp *f* *mf*

10

mp

mp

19

f

f

28

37

Fine

mf

mf

46

mp

mp

55

mf

mf

61

rit. **D.C. al Fine**

dim.

dim.

VI

Moderato

53

mf

mf

V

V

V

60

f

f

tr

68

tr

75

V

81

V

86

Menuetto

Violin I

f

Violin II

f

V

9

tr

16

f

f

23

mf

mf

30

f

f

37

f

43

tr

2nd. time

Six Duets for Two Violins

J. Hook Op. 58
Edited P. Martin

I

Allegro ma non troppo

7

f

7

13

mp cresc.

19

mf

26

f

32

38

Allegro moderato

II

f

7

13 *mf* *cresc.*

19 *f*

25

31 *f*

37 *mf*

43 *f*

49

54

60

65

69

Tempo di Menuetto

9

17

25

32

40

47

III

Con Spirito

1 *f*

7

13

19

26

31 *mf*

37

44 *f*

50

56

63

69

75

Adagio

f

9

mf *f*

16

f *tr*

Allegretto

f

10

20

mf

29 *rit.* **a tempo**

38 *rit.*

48 **a tempo**

57 *rit.*

66 **a tempo**

75

83 *rall.*

IV

Un poco Allegro

f

7 *mf*

13 *cresc.* *f*

20

26

32 *mf*

39 *tr*

46

53 *rit.* *f*

60 *a tempo*

67 *mf cresc.*

73 

80 

86 

Allegretto

7 

13 

19 

25 

33 

39 

V

Allegro moderato

f

7

12 *mf cresc.*

18 *f*

23 *tr*

29

34 *mf*

40

46 *3 3*

52 *cresc.* *f*

58 *V*

65

f

71

77

84

tr

91

95

Adagio

95

mf

9

mp cresc.

17

mf *mp*

24

mf

31

V tr

38

Allegretto

9

17

25

32

40

48

56

62

VI

Moderato

Staff 1: *f*, V, tr

Staff 2: 7, tr

Staff 3: 14, *p*, *f*, *mf*, tr

Staff 4: 20, *f*

Staff 5: 26, tr, V

Staff 6: 32, tr

Staff 7: 38, V, *f*, V, V

Staff 8: 44, V, *p*, *mp*, V

Staff 9: 51, V, *mf*

Staff 10: 58, V, *f*

Staff 11: 64, tr, V

Six Duets for Two Violins

J. Hook Op. 58
Edited P. Martin

I

Allegro ma non troppo

46

mp

52

f

Tempo di Menuetto

f

9

mf

17

mf *mp*

25

f

33

mf

II

Allegro moderato

66

70

Tempo di Menuetto

9

17

24

31

39

47

III

Con Spirito

56

63

69

74

Adagio

f

10

mf *f*

16

Allegretto

f

10

20 *mf* *V*

30 *rit.* *a tempo* *f* *V*

39 *rit.*

48 *a tempo* *mf* *V*

57 *rit.*

66 *a tempo* *f* *V*

75

83 *rall.* *V*

V

Allegro moderato

f

7

12

17 *mf cresc.* *f*

23 *tr*

29

34 *mf*

40

47 *cresc.*

53 *f*

58

Adagio

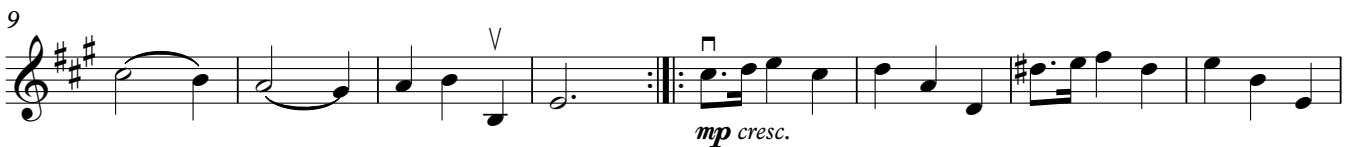

31

38

Allegretto

mp *f*

8 *mf*

15 *mp* *f*

23 *V*

31

39 **Fine** *mf*

46 *V* *mp*

54 *mf*

61 *V* *rit.* **D.C. al Fine** *dim.*

VI

Moderato

Staff 1: *f*, accents, slurs.

Staff 2: Slurs, accents.

Staff 3: *p*, *f*, *mf*, trills (*tr*), accents.

Staff 4: Slurs, accents, *f*.

Staff 5: Slurs, trills (*tr*), accents.

Staff 6: Slurs, trills (*tr*), accents.

Staff 7: Slurs, accents, *f*.

Staff 8: Slurs, accents, *p*.

Staff 9: Slurs, accents, *mp*, *mf*.

Staff 10: Slurs, accents, *f*.

71

76

81

86

Menuetto

f

9

17

f

24

mf

31

f

39

44

2nd. time