

Music for Strings  
J. Hook  
**Six Duets for Two Violas**  
Transcribed and edited by P. Martin

*mm*

Mainstream Music

Music for Strings

J. Hook

# Six Duets for Two Violas

Transcribed and edited by P. Martin

*mm*

Mainstream Music

# Six Duets for Two Violas

J. Hook Op. 58  
Edited P. Martin

## I

**Allegro ma non troppo**

Viola I *f*

Viola II *f*

8

16

*mp cresc.* *mf*

*mp cresc.* *mf*

24

*f*

*f*

31

39

47

mp

mp

52

f

f

Tempo di Menuetto

Viola I

f

Viola II

f

9

V

V

17

mf

mp

mf

mp

25

f

f

33

V

V

Allegro moderato

II

Viola I *f*

Viola II *f*

Measures 14-21. Dynamics change to mezzo-forte (mf) with a crescendo (cresc.) marking. The patterns continue with some melodic variation.

Measures 22-28. Dynamics return to forte (f). The music features more complex rhythmic patterns and accents.

Measures 29-35. Continuation of the forte (f) section with various rhythmic motifs and accents.

Measures 36-42. Dynamics change to mezzo-forte (mf). The patterns become more melodic and less rhythmic.

50

57

64

69

**Tempo di Menuetto**

Viola I

Viola II

9

17

24

31

39

47

Con Spirito

III

Viola I

Single staff of music for Viola I in 3/8 time, key of D major. Dynamics include *f*.

Viola II

Single staff of music for Viola II in 3/8 time, key of D major. Dynamics include *f*.

8

16

23

30

37

44

51

59

67

73

**Adagio**

Viola I *f* *mf*

Viola II *f*

Viola I and II score for measures 73-78. The tempo is Adagio. The key signature changes to one flat (Bb) at measure 75. Viola I starts with a forte (*f*) dynamic and ends with a mezzo-forte (*mf*) dynamic. Viola II starts with a forte (*f*) dynamic. Both parts include slurs and accents.

10

16

**Allegretto**

Viola I *f*

Viola II *f*

Viola I and II score for measures 15-20. The tempo is Allegretto. The key signature changes to two sharps (D major) at measure 17. Both parts start with a forte (*f*) dynamic and include slurs and accents.

10

21

31 rit. a tempo

*f*

*f*

41 rit. a tempo

*mf*

*mf*

52

63 rit. a tempo

*f*

*f*

74

83 rall.

Un poco Allegro

IV

Viola I

*f*

Viola II

*f*

8

*mf* *cresc.*

*mf* *cresc.*

15

*f*

*f*

22

29

*mf*

*mf*

37

*tr*

45

*f*

52

*rit.*

*f*

*f*

**a tempo**

60

68

75

82

87

**Allegretto**

Viola I

Viola II

9

17 Fine

25

*mf*

33

*mp* *mf*

39

*mp* *mf*

*rit.* D.C. al Fine

V

**Allegro moderato**

Viola I *f*

Viola II *f*

7

13

*mf cresc.*

*mf cresc.*

19

*f* *f* *tr* *tr*

25

31

37

*mf* *mf*

44

*f*

51

*cresc.* *f* *f*

57

63

70

77

86

92

96

**Adagio**

Viola I

9

*mp cresc.*

*mp cresc.*

17

*mf* *mp*

*mf* *mp*

24

*mf*

*mf*

31

*tr*

38

**Allegretto**

Viola I

*mp* *f* *mf*

Viola II

*mp* *f* *mf*

10

*mp*

*mp*

19

28

37

Fine

46

55

61

rit. D.C. al Fine

VI

Moderato

53

mf

mf

Trills (tr) and accents (V) are present in the upper staff.

60

f

f

Trills (tr) and accents (V) are present in the upper staff.

68

Trills (tr) and accents (V) are present in the upper staff.

75

Accents (V) are present in the upper staff.

81

Accents (V) are present in the upper staff.

86

**Menuetto**

Viola I

Viola II

f

f

Trills (tr) and accents (V) are present in the upper staff.

9

16

23

30

37

43

# Six Duets for Two Violas

J. Hook Op. 58  
Edited P. Martin

**Allegro ma non troppo**

## I

7

*f*

7

13

*mp* *cresc.*

19

*mf*

26

*f*

32

38

45

*mp*

52

*f*

Tempo di Menuetto

*f*

9

*f*

16

*mf* *mp*

23

*f*

30

*f*

36

*f*

Allegro moderato

II

65

69

Tempo di Menuetto

*f* *mp* *mf*

9

*f* *mp* *f*

17

*mf* *tr* *tr*

25

*f* *cresc.*

32

*f* *mp* *mf*

40

*f* *mp*

47

*f* *mf* *f*

### III

Con Spirito

7

*f*

13

19

26

31

*mf*

37

44

*f*

50

56

63

69

75

Adagio

9

16

Allegretto

10

20

29 *rit.* *a tempo*  
*f*

38 *rit.*

48 *a tempo*  
*mf*

57 *rit.*

66 *a tempo*  
*f*

75

83 *rall.*

# IV

Un poco Allegro

4 *f* *V*

7 *mf* *V*

13 *cresc.* *f*

20 *V*

26 *V*

32 *mf* *V*

39 *tr*

46 *V*

53 *rit.* *f* *V*

60 *a tempo*

67 *mf* *cresc.* *V*

73

*f*

80

86

**Allegretto**

93

*f*

7

13

19

**Fine**

25

*mf*

33

*mp* *mf*

39

*mf* *rit.* **D.C. al Fine**

V

Allegro moderato

*f*

7

12 *mf cresc.*

18 *f*

23 *tr*

29

34 *mf*

40

46 *3 3*

52 *cresc. f*

58 *V*

65

*f*

71

77

84

91

95

Adagio

*mf*

8

13

*mp cresc.*

17

*mf*  $\text{>}$  *mp*

24

*mf*

31

tr

38

**Allegretto**

*mp* *f*

9

*mf*

17

*mp* *f*

25

32

*mf* **Fine**

40

48

*mp*

56

62

*rit.* *dim.* **D.C. al Fine**

# VI

Moderato

*f*

7

14 *p* *f* *mf*

20 *f*

26 *tr*

32 *tr*

38 *f*

44 *p* *mp*

51 *mf*

58 *f*

64 *tr*

71 *tr*

76

81 *V*

86

**Menuetto**

*f*

8

15 *tr*  
*f*

22 *tr*  
*mf*

29 *f*

36

43 *tr*

# Six Duets for Two Violas

J. Hook Op. 58  
Edited P. Martin

## I

**Allegro ma non troppo**

7

*f*

7

13

*mp cresc.*

20

*mf*

26

*f*

32

*f*

39

46

52

Tempo di Menuetto

9

17

25

33

# II

Allegro moderato

7

*f*

13

*mf* *cresc.*

19

*f*

25

*f*

30

*f*

36

*f*

42

*mf* *f*

48

*f*

54

*f*

60

*f*

66

70

Tempo di Menuetto

8

9

17

24

31

39

47

### III

Con Spirito

7

*f*

7

13

20

26

32

*mf*

39

44

*f*

50

56

63

69

74

Adagio

*f*

10

*mf* *f*

16

Allegretto

*f*

10

20

30

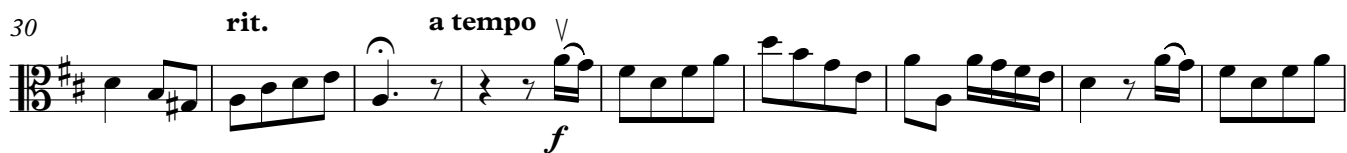

39

48

57

66

75

83

# IV

Un poco Allegro

7

*f*

13

*mf*

19

*cresc.* *f*

26

32

39

*mf*

46

53

*rit.* *f*

60

a tempo

*f*

67

*mf* *cresc.*

73

79

85

89

**Allegretto**

9

17

25

32

39

63

68

73

79

86

91

96

**Adagio**

9

17

24

31

38

**Allegretto**

9

16

24

32

40

47

55

62

# VI

Moderato

7

*f*

13

19

*p* *f* *mf*

26

*f*

32

38

*f*

44

*p*

51

*mp* *mf*

58

*f*

64

*f*

70

*f*

71

76

81

86

**Menuetto**

9

17

24

31

39

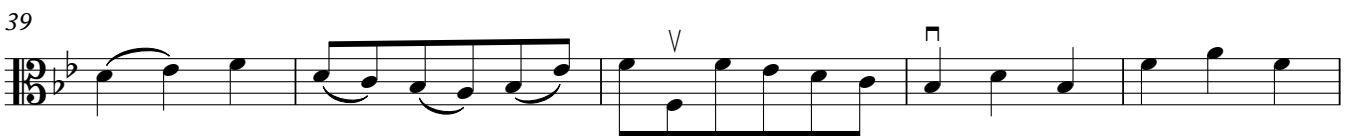

44

2nd. time