

Music for Strings

J. S. Bach

Six Pieces from Bach's Sonatas & Partitas

Solo Violin

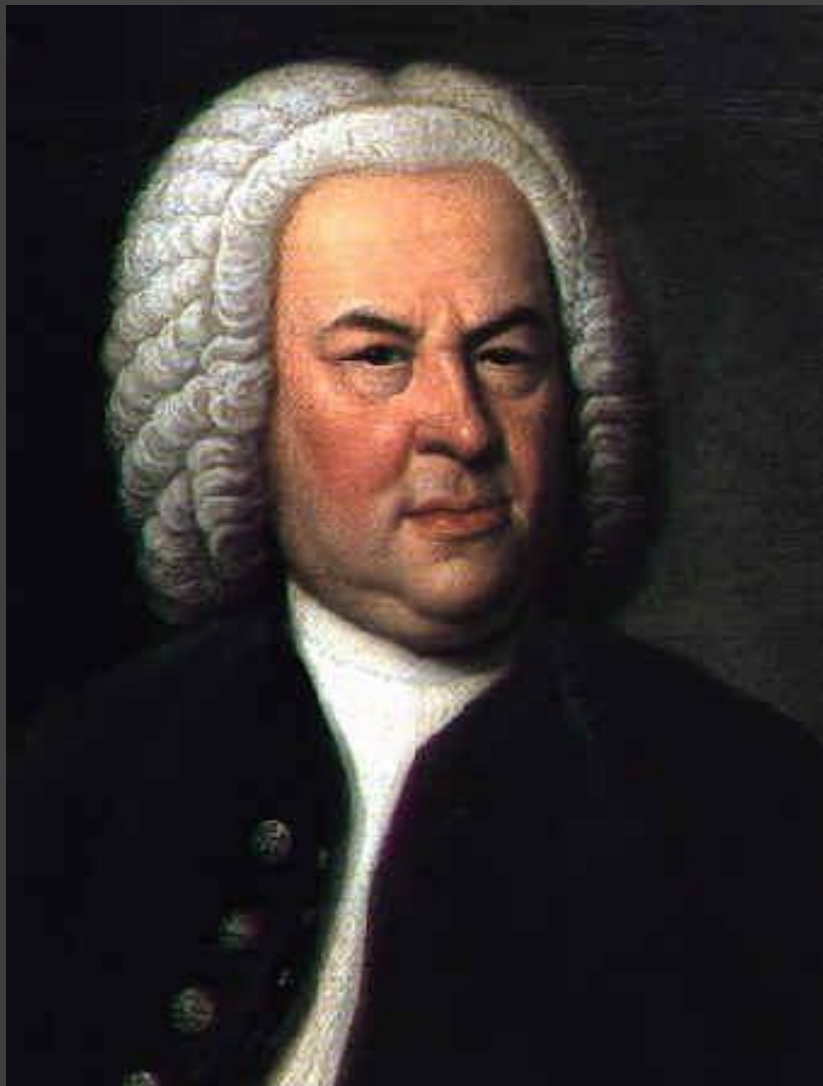

mm

Mainstream Music

Music for Strings

J. S. Bach

Six Pieces from Bach's Sonatas & Partitas

Solo Violin

mm

Mainstream Music

Six Pieces

from J.S. Bach's Sonatas & Partitas for Solo Violin

J.S. Bach

Preludio

Allegro

- Staff 3:** Includes slurs and accents, with some notes marked with a 'h' (likely for harmonics).
- Staff 4:** Features a sequence of notes with fingering numbers 1, 2, 2, 0, 1, 2, 1, and a triplet of three notes.
- Staff 6:** Includes fingering numbers 4, 3, 2, 4, 2, 4, and 2.
- Staff 8:** Includes fingering numbers 1, 2, 1, 2, 1, 3, D, 3, 2, 3. A 'D' marking is present above a note.

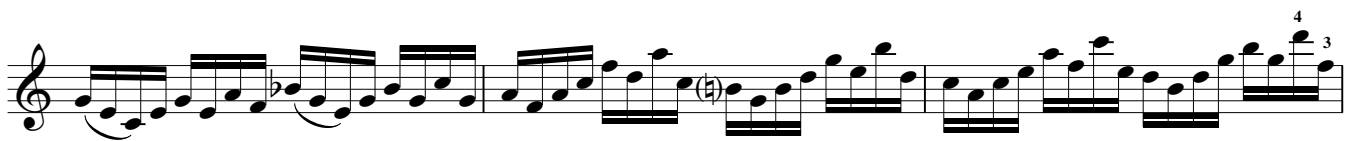
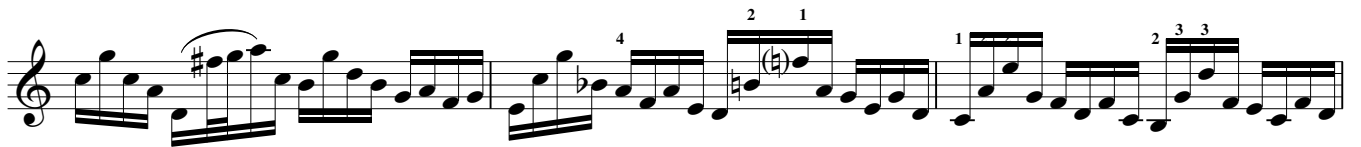

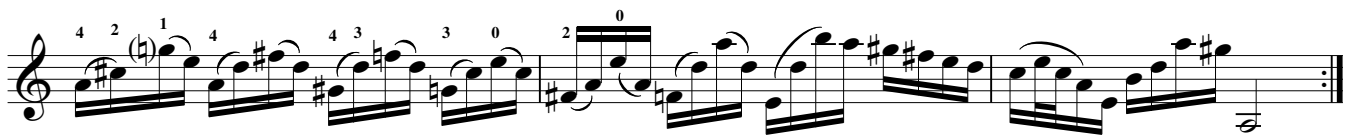

Gavotte en Rondeau

Presto

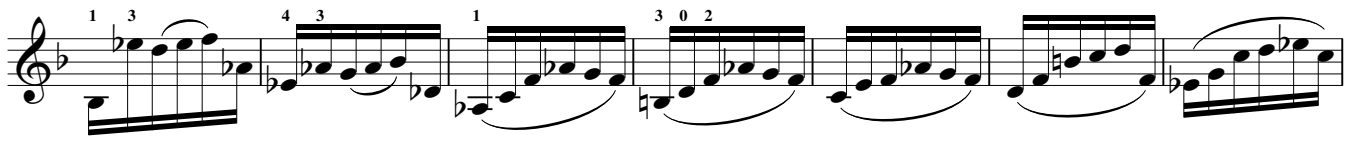

Giga

Giga

