

Music for Strings  
G.P. Telemann  
**Six Canonic Sonatas**  
for two cellos

*mm*

Mainstream Music

Music for Strings  
G.P. Telemann  
**Six Canonic Sonatas**  
for two cellos

*mm*

Mainstream Music

# SIX CANONIC SONATAS

FOR TWO CELLOS

## SONATA I

G. P. TELEMANN (1681-1767)

Vivace

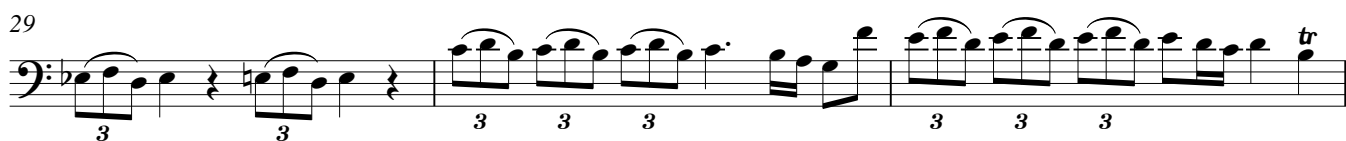
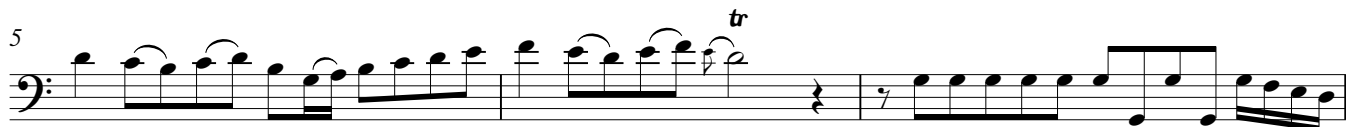

Adagio

Allegro

# SONATA II

Presto

2

Largo

Vivace

# SONATA III

**Spiritoso**

2

6

11

16

21

26

30

35

40

44

Larghetto

2

6

11

16

Allegro assai

2

4

8

12

17

21

25

29

33

37

41

45

49

53

56

59

## SONATA IV

Vivace ma moderato

2

8

13

19

26

33

39

44

50

54

Piacevole non Largo

2

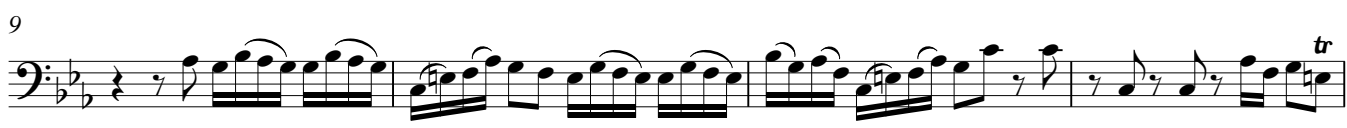

Presto

2

# SONATA V

Vivace

2 tr

10

20

31

41

50

58

68

78

88

93

Cantabile 2

Schentando 2

41

48

55

60

65

71

77

82

87

90

# SONATA VI

## Vivace

## Soave

9

13

16

**Allegro assai**

2

13

26

38

50

63

75

87

101

114

127

133