

Music for Strings
G.F. Handel
Sinfonia in G Major
String Orchestra

mm

Mainstream Music

Music for Strings
G.F. Handel
Sinfonia in G Major
String Orchestra

mm

Mainstream Music

SINFONIA IN G MAJOR

G.F. Handel
Arr. P. Martin

Allegro

Violin I
f

Violin II
f

Viola
f

Violoncello
f

5

p

p

p

p

cresc.

cresc.

cresc.

cresc.

8

p

f

f

f

f

12

p

p

p

16

cresc.

cresc.

cresc.

cresc.

19

f

f

f

f

22

div.

div.

25

unis.

unis.

29

p

p

p

p

cresc.

cresc.

cresc.

cresc.

32

36

41

44

47

50

Moderato

Violin I *f* *tr.*

Violin II *f*

Viola *f*

Violoncello *f*

8

mf *cresc.* *f*

mf *cresc.* *f*

mf *cresc.* *f*

mf *cresc.* *f*

16

mf *cresc.* *f*

mf *cresc.* *f*

mf *cresc.* *f*

mf *cresc.* *f*

24

33

41

49

mf cresc. f

mf cresc. f

mf cresc. f

mf cresc. f

57

mf cresc. f

mf cresc. f

mf cresc. f

mf cresc. f

Allegro

Violin I f p

Violin II f p

Viola f

Violoncello f

6

11

15

20

25

31

36

40

45

Violin I

SINFONIA IN G MAJOR

G.F. Handel
Arr. P. Martin

Allegro

f *p*

6 *cresc.* *f*

11

15 *p* *cresc.*

18 *f*

22 *div.*

25 *unis.*

29 *p* *cresc.* *f*

35 *mf* *f* *p*

41 *cresc.*

44

48

div.

51

unis.

Largo

Moderato

3/4

f

tr.

9

mf

cresc.

f

mf

18

cresc.

f

mf

V

27

36

f

tr.

45

tr.

mf

cresc.

54

f

mf

60

cresc.

f

V

Allegro

Violin II

SINFONIA IN G MAJOR

G.F. Handel
Arr. P. Martin

Allegro

f

5 *p* *cresc.*

8 *f*

13 *p* *cresc.*

18 *f*

23 *div.*

26 *unis.* *p*

31 *cresc.* *f* *mf*

37 *f* *mf cresc.* **3**

45 *f* *div.*

Violin II

49

51 unis. **Largo**

Moderato

10

19

28

37

46

55

60

Allegro

Violin II

7 *p* *f* V

12

17 *f* *f*

23 *f*

28 *p* *f* *p* *f*

34 *f*

39 *f* *f*

44

Violin III
(in lieu of Viola)

SINFONIA IN G MAJOR

G.F. Handel
Arr. P. Martin

Allegro

7

13

18

21

24

27

31

35

43

f *p* *cresc.* *f* *p* *cresc.* *f* *p* *f* *cresc.* *f*

46

49

51

Largo

Moderato

10

19

28

37

46

55

60

cresc. *f*

Allegro

f *f*

8

f

14

p *f* *p* *f*

21

f

27

f *f*

34

p *f* *p* *f*

40

p *f* *p* *f*

44

f

SINFONIA IN G MAJOR

G.F. Handel
Arr. P. Martin

Allegro

7 *f* *p* 2

13 *cresc.* *f* 2

18 *p* *cresc.*

21 *f*

24

27 *p*

31 *cresc.* *f*

35 4 *f* *p*

43 *cresc.* *f*

47

50

Moderato

10

19

28

37

46

55

60

Allegro

1 *f* *f*

8 *f*

14 *p f p f*

21 *f*

28 *f f*

35

41 *p f p f*

45

Violoncello

SINFONIA IN G MAJOR

G.F. Handel
Arr. P. Martin

Allegro

f

5 *p* *cresc.* *f*

10

14 *p* *cresc.*

18 *f*

22

27 *p* *cresc.*

32 *f* *mf*

36 *f*

41 *p* *cresc.* *f*

46

50

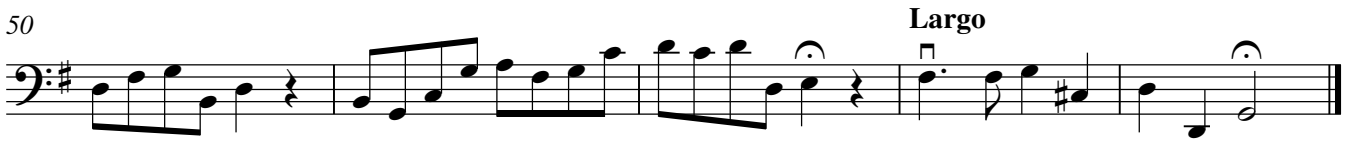

Moderato

9

18

27

36

45

53

59

Violoncello

Allegro

Bass

SINFONIA IN G MAJOR

G.F. Handel
Arr. P. Martin

Allegro

f

5 *p* *cresc.* *f*

10

14 *p* *cresc.*

18 *f*

22

27 *p* *cresc.*

32 *f* *mf*

36 *f*

41 *p* *cresc.* *f*

46

50

Moderato

9

18

27

36

45

53

59

Allegro

f *f*

7 *f*

13 *p f p f*

20 *f*

26 *f f*

33

39 *p f p f*

44