

Music for Strings  
T. Albinoni  
**Sinfonia in G Major**  
String Orchestra

*mm*

Mainstream Music

Music for Strings  
T. Albinoni  
**Sinfonia in G Major**  
String Orchestra

*mm*

Mainstream Music

# Sinfonia in G Major

T. Albinoni  
Transcribed & edited P. Martin

**Allegro**

Violin I  
Violin II  
Viola  
Cello/Bass

4  
7

*f*  
*f*  
*f*  
*f*

*tr*  
*tr*

11

14

17

20

24

27

31

34

37

40

43

46

50

54

58

61

64

67

Adagio

17

22

27

**Allegro**

9

13

17

21

24

28

32

35

39

43

47

51

55

58

62

66

70

74

Violin I

# Sinfonia in G Major

T. Albinoni  
Transcribed & edited P. Martin

**Allegro**

33

36

40

43

46

51

56

60

63

66

Adagio

Allegro

27

32

35

39

44

49

54

58

62

67

72

75

Violin II

# Sinfonia in G Major

T. Albinoni  
Transcribed & edited P. Martin

**Allegro**

38

42

46

53

58

63

66

Adagio

Allegro

29

34

40

44

49

54

59

64

69

74

Violin III

# Sinfonia in G Major

T. Albinoni

Transcribed & edited P. Martin

**Allegro**

6

11

16

20

25

30

33

V

36

42

48

54

60

64

Adagio

Allegro

40

44

49

54

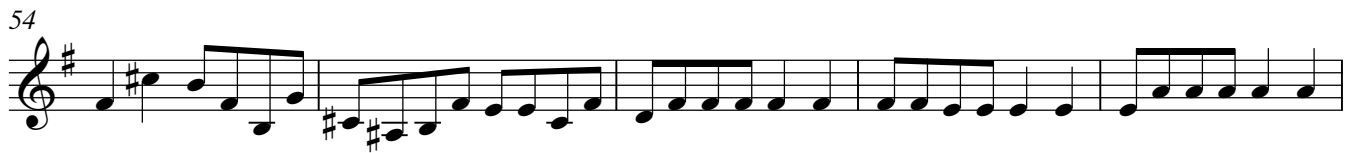

59

64

69

73

Viola

# Sinfonia in G Major

T. Albinoni

Transcribed & edited P. Martin

**Allegro**

36

42

48

54

60

64

Adagio

(p)

Allegro

14

(f)

tr

40

44

49

54

59

64

69

73

Cello/Bass

# Sinfonia in G Major

T. Albinoni

Transcribed & edited P. Martin

**Allegro**

32

37

42

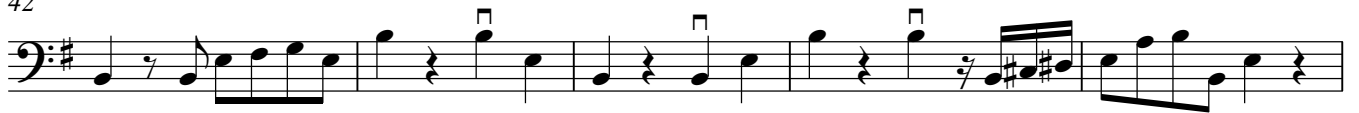

47

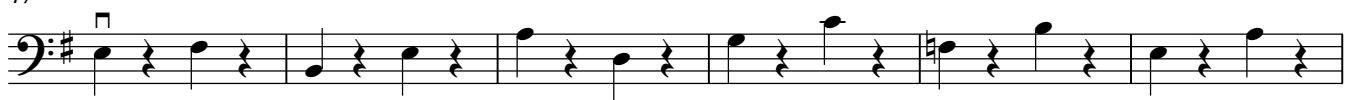

53

60

65

Adagio

Allegro

36

41

46

51

57

62

67

72
