

Music for Strings

L. Mozart

Sinfonia in G Major

String Orchestra

mm

Mainstream Music

Music for Strings
L. Mozart
Sinfonia in G Major
String Orchestra

mm

Mainstream Music

Sinfonia in G Major

L. Mozart

Allegro

38

47

58

68

77

87

96

106

Andante

Violin I *sempre p3*

Violin II *sempre p3*

Viola *sempre p*

Cello/Bass *sempre p*

9

17

26

34

41

Presto

Violin I

Violin II

Viola

Cello/Bass

13

25

37

47

56

Violin I

Sinfonia in G Major

L. Mozart

Allegro

Violin I score for Sinfonia in G Major by L. Mozart, measures 1-50. The score is in G major (one sharp) and 2/4 time. It begins with a forte (*f*) dynamic and a tempo marking of Allegro. The music features a variety of rhythmic patterns, including eighth and sixteenth notes, and several triplet passages. Dynamics range from piano (*p*) to forte (*f*). The score includes a trill (*tr*) and a fermata (*V*) in the final measure.

Measures 1-6: *f*

Measure 7

Measures 12-17

Measures 18-24: *p* *f*

Measures 25-31: *p* *f*

Measures 32-37

Measures 38-42

Measures 43-48: *p* *f*

Measures 49-50: *p*

Violin I

58

f 3 3 *p* 3 3 *f*

65

71

78

85

91

96

3 3 *p* 3 3 *f*

102

110

p *f* tr tr tr

Violin I

Andante

sempre *p*

7

13

19

25

31

36

41

45

4 **Presto**
f **3**

9 **3**
p

16 *f* **3 tr**

25 **3**

33 **3**

41

48 *p* *f*

57 **3 tr**

Violin II

Sinfonia in G Major

L. Mozart

Allegro

7 *f*

12

18 *p* *f*

25 *p* *f*

32

38

43 *p* *f*

49 *tr* *V* *p*

Violin II

58

f *p* *f* *f* *p* *f*

66

72

79

86

92

98

p *f* *tr*

105

111

tr *p* *f* *tr* *tr*

Violin II

Andante

sempre *p*

7

13

19

25

31

37

42

45

Violin II

Presto
f **3**

9 **3** *p*

16 *f* **3 tr**

25 **3**

33 **3**

41

48 *p* *f*

57 **3 tr**

Violin III
(in lieu of Viola)

Sinfonia in G Major

L. Mozart

Allegro

Violin III

72

80

90

98

106

111

Andante

10

18

27

35

42

Presto

f

12

p *f*

23

V

34

45

p *f*

V

56

V

Viola

Sinfonia in G Major

Allegro

L. Mozart

8

f

8

16

p *f*

23

p *f*

32

41

p *f*

49

p

58

f *p* *f*

66

Viola

73

81

91

99

108

Andante

10

18

27

35

42

Presto

12

23

34

45

56

Sinfonia in G Major

L. Mozart

Allegro

f

8

16

p *f*

23

p *f*

32

44

p *f*

53

f *f*

63

69

f

Cello/Bass

77

85

97

106

111

Andante

9

17

25

33

41

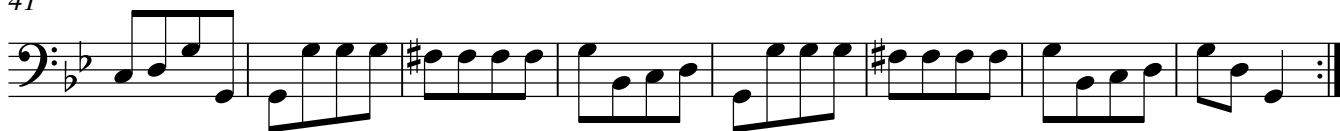

Presto

11

21

31

42

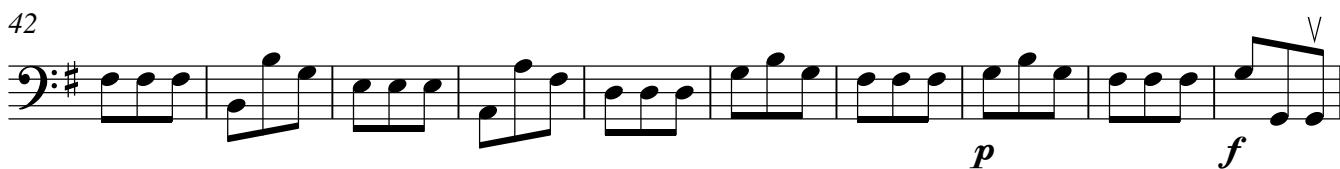

52

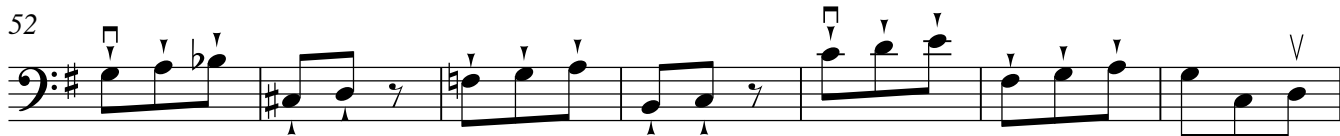

59

