

Music for Strings

A. Salieri

Sinfonia in D Major

String Orchestra

mm

Mainstream Music

Music for Strings
A. Salieri
Sinfonia in D Major
String Orchestra

mm

Mainstream Music

Sinfonia in D Major

A. Salieri
Arr. P. Martin

Allegro $\text{♩} = 110$

Violin 1
f *mf* *f*

Violin 2
f *mf* *f*

Viola
f *mf* *f*

Cello/Bass
f *f*

7

13

20
fp

fp

27

fp *f*

fp *f*

fp *f*

fp *f*

35

41

mp

mp

mp

48

mp cant.

V

V

55

63

70

77

84

90

96

102

135

141

148

156

164

171

179

184

Violin 1

Sinfonia in D Major

A. Salieri
Arr. P. Martin

Allegro $\text{♩} = 110$

f *mf* *f*

6

10 *f* *mf*

15 *f*

20

24 *fp* *fp*

30 *f*

35

40

V.S.

Violin 1

44 *mp cant.*

54

61 *mf cresc.*

67 *f mf*

72 *cresc. f*

77 *mf cant.*

83

89 *mf cant.*

95 *mf cant.*

102 *mf cant.*

Violin 1

109

114

118

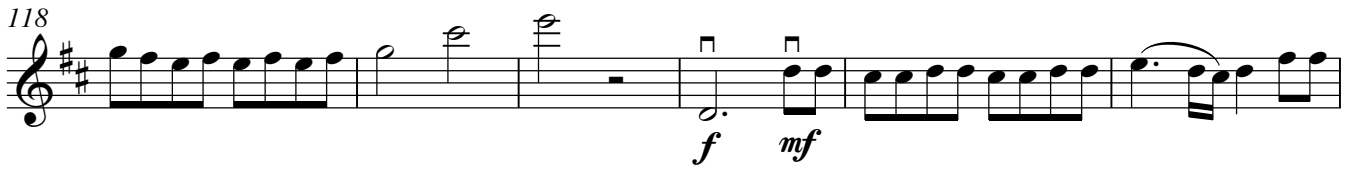

124

128

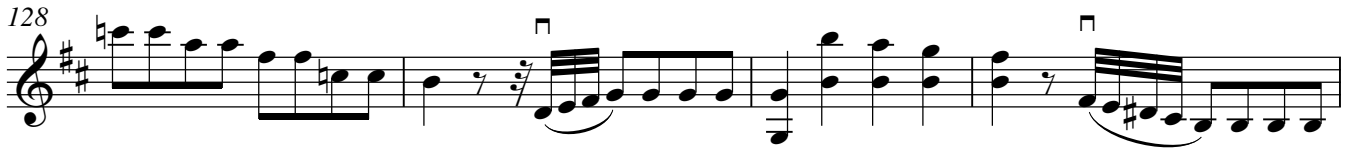

132

137

141

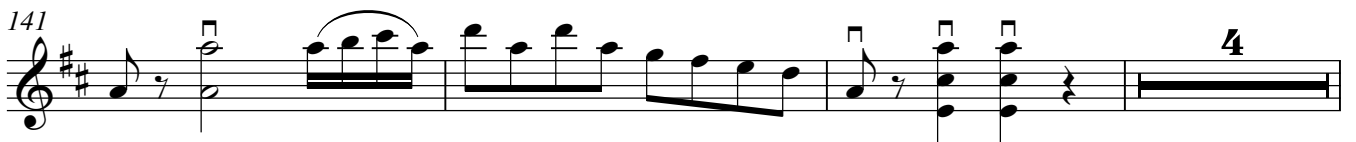

Violin 1

148

mp cant.

155

162

fp *mf cresc.*

168

f

173

fp *mf cresc.*

179

f

183

187

Violin 2

Sinfonia in D Major

A. Salieri
Arr. P. Martin

Allegro $\text{♩} = 110$

Measures 1-5. Dynamics: *f*, *mf*, *f*.

Measures 6-10. Dynamics: *f*.

Measures 11-15. Dynamics: *f*, *mf*.

Measures 16-20. Dynamics: *f*.

Measures 21-25. Dynamics: *fp*.

Measures 26-34. Dynamics: *f*.

Measures 35-38. Dynamics: *f*.

Measures 39-42. Dynamics: *f*.

Measures 43-47. Dynamics: *mp*.

V.S.

Violin 2

48

53

60

66

71

76

81

85

89

94

99

103

107

112

118

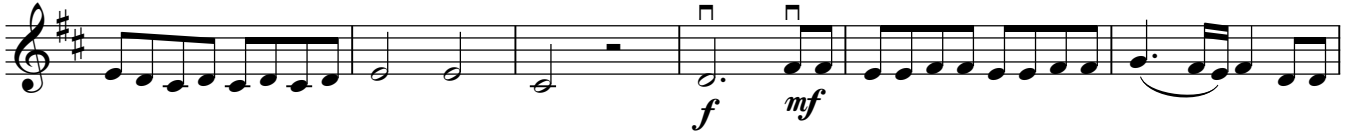

124

129

133

138

142

Violin 2

147

153

159

166

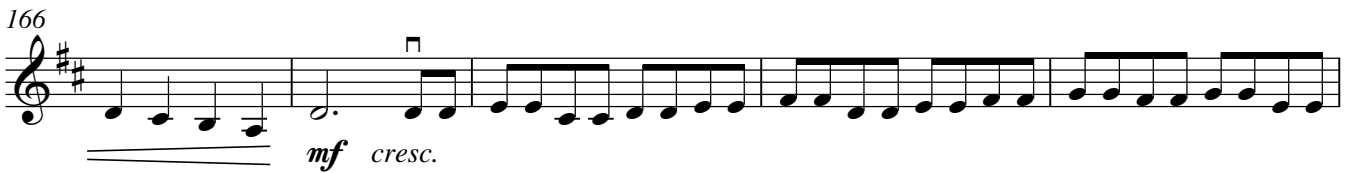

171

178

183

187

Violin 3
(in lieu of Viola)

Sinfonia in D Major

A. Salieri
Arr. P. Martin

Allegro $\text{♩} = 110$

6

11

16

20

23

Violin 3

29 *fp* *f*

35

39

43 *mp*

48

53 *V*

59

65 *mf* *cresc.* *f*

70 *mf* *cresc.*

75 *f* *mf* *V* V.S.

Violin 3

81

88

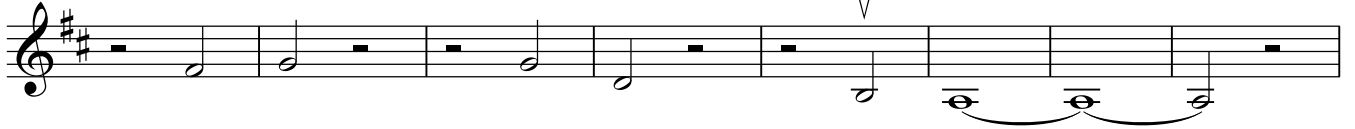

96

103

110

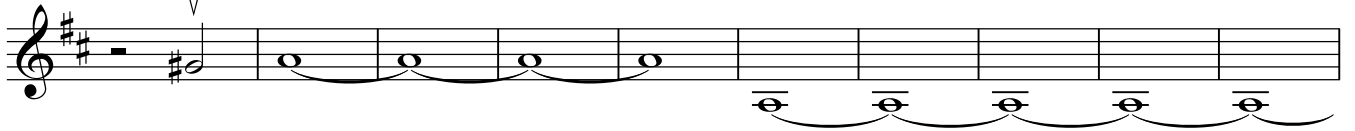

120

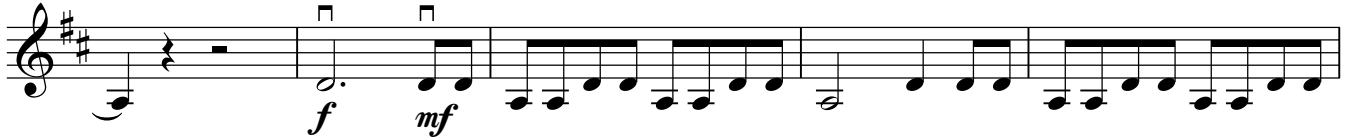

125

129

133

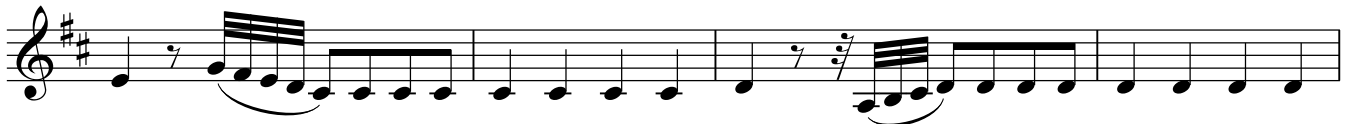

137

Violin 3

141

mp

146

151

157

163

fp *mf cresc.*

169

f *fp*

174

mf cresc.

179

f

184

187

Viola

Sinfonia in D Major

A. Salieri
Arr. P. Martin

Allegro $\text{♩} = 110$

6

11

16

20

23

Viola

29

35

39

43

48

53

59

65

70

75

Viola

81

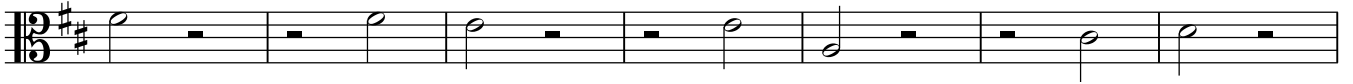

88

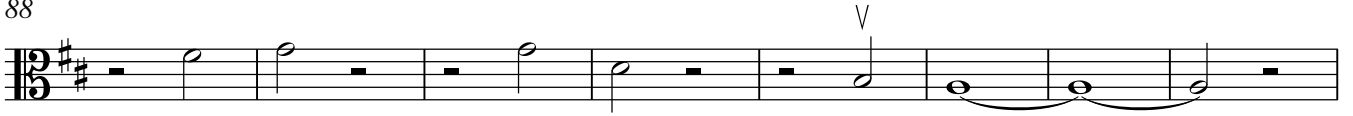

96

103

110

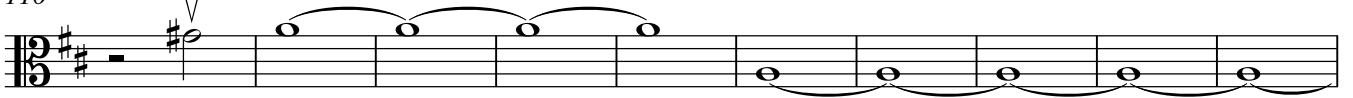

120

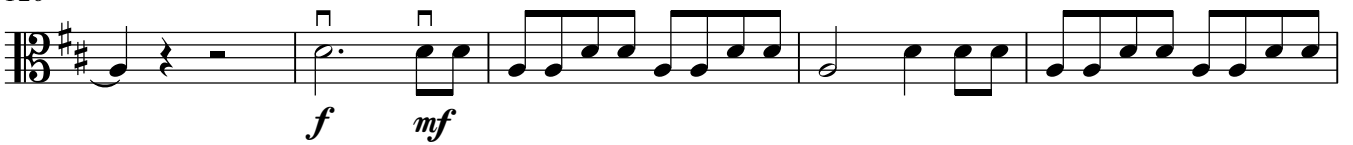

125

129

133

137

Viola

141

146

151

157

163

169

174

179

184

187

49

55

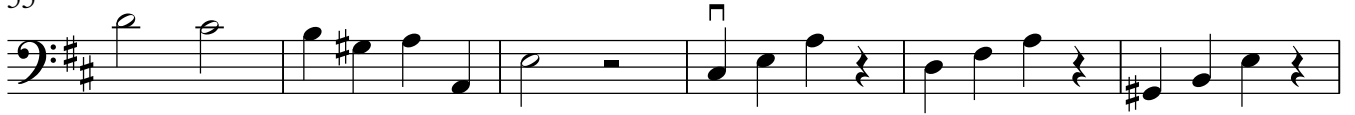

61

66

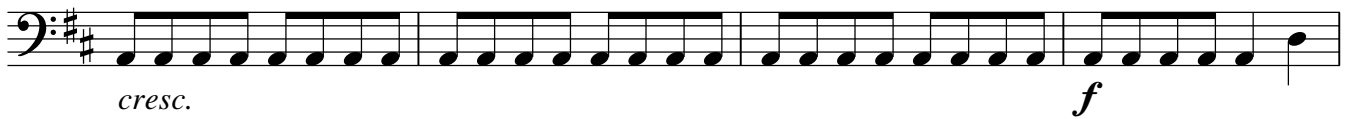

70

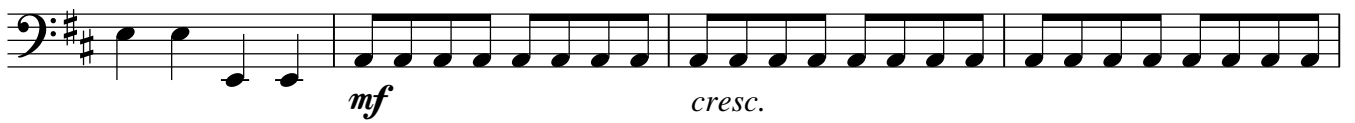

74

79

86

93

100

107

115

125

129

133

137

141

146

152

158

164

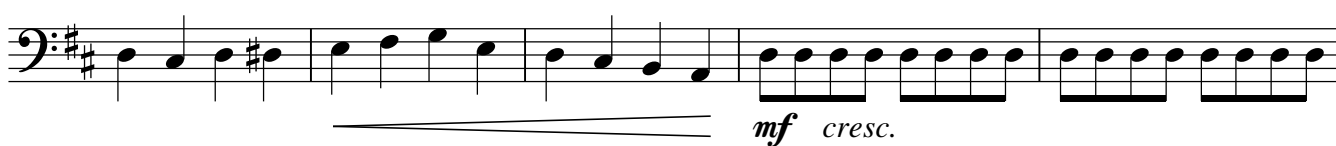

169

174

179

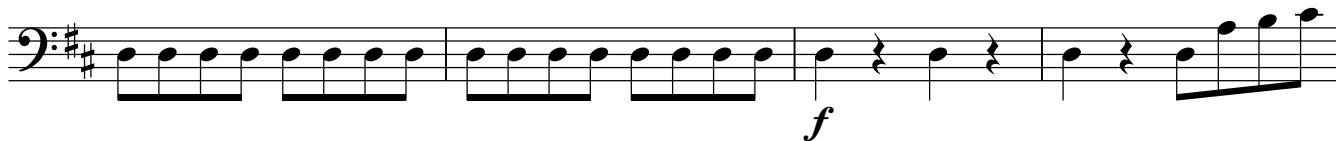

183

187

