

Music for Strings

A. Vivaldi

Sinfonia in C Major

for String Orchestra RV 112

mm

Mainstream Music

Music for Strings

A. Vivaldi

Sinfonia in C Major

for String Orchestra RV 112

mm

Mainstream Music

Sinfonia in C

RV 112

A. Vivaldi

Transcribed and edited by P. Martin

Allegro

Violin I
f

Violin II
f

Viola
f

Cello/Bass
f

4

p

p

p

p

8

f

f

f

f

13

p

p

p

p

17

f

f

f

f

20

23

27

30

33

36

39

43

47

51

54

Andante

Violin I

Violin II

Viola

Cello/Bass

p

7

14

20

27

Presto

Violin I *f*

Violin II *f*

Viola *f*

Cello/Bass *f*

9

17

Violin I

Sinfonia in C
RV 112

A. Vivaldi

Transcribed and edited by P. Martin

Allegro

f

4 *p*

7 *f*

10

13 *p*

17 *f*

20

23 *p* *f*

27

30

30

34

34

38

38

41

41

45

45

48

48

53

53

55

55

Andante

p

7

13

18

24

29

V

Presto

f

9

17

Violin II

Sinfonia in C

RV 112

A. Vivaldi

Transcribed and edited by P. Martin

Allegro

f

3 *p*

6

9 *f*

12 *p*

16 *f*

19

21

24 *p* *f*

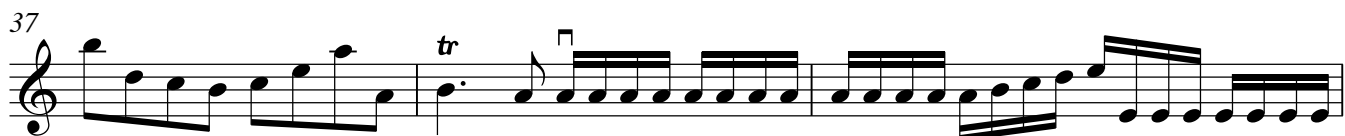

Andante

Presto

Viola

Sinfonia in C

RV 112

A. Vivaldi

Transcribed and edited by P. Martin

Allegro

5

f

5

p

9

f

13

p

17

f

20

f

24

p *f*

28

f

32

34

37

40

44

48

51

53

Andante

1
p

9

18

25

Presto

f

9

17

Cello/Bass

Sinfonia in C

RV 112

A. Vivaldi

Transcribed and edited by P. Martin

Allegro

f

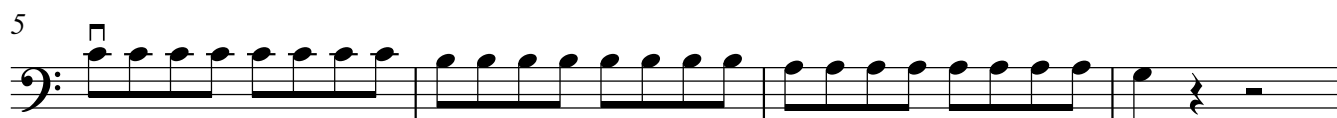

p

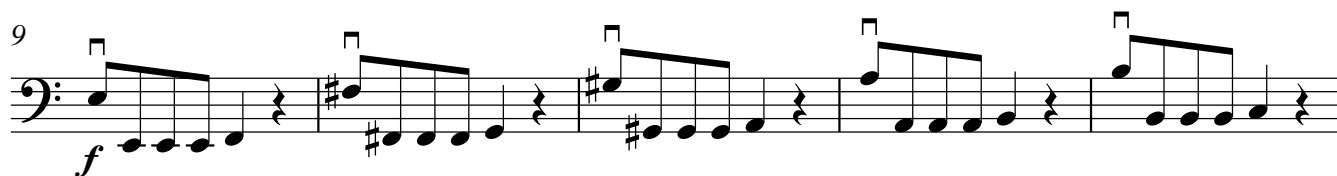

f

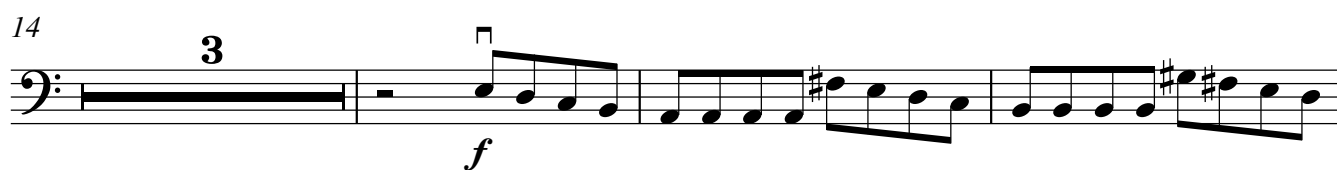

f

f

35

37

40

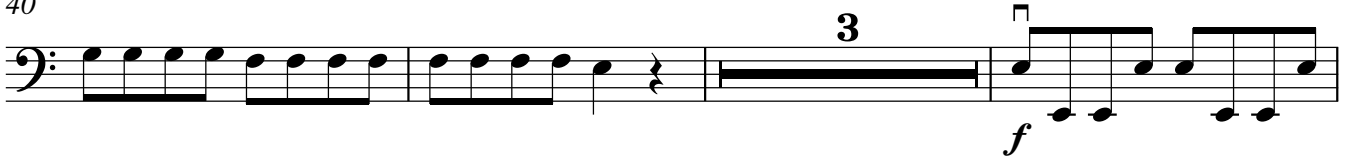

46

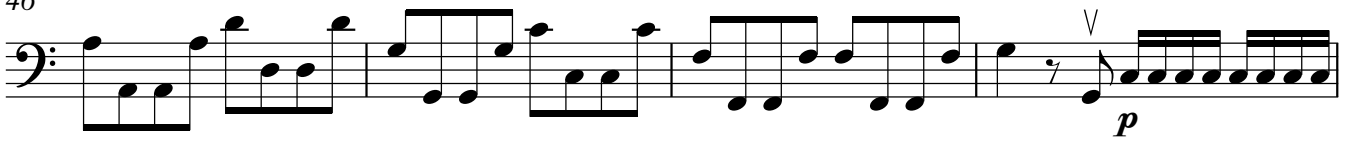

50

52

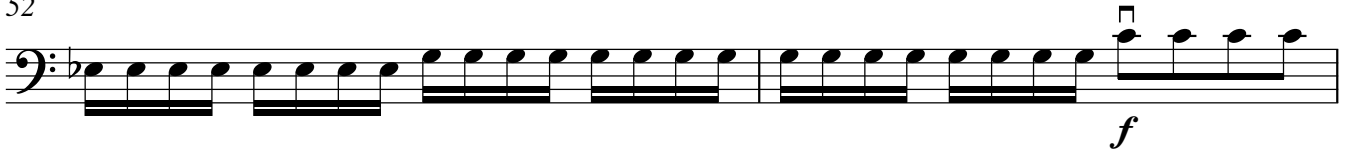

54

Andante

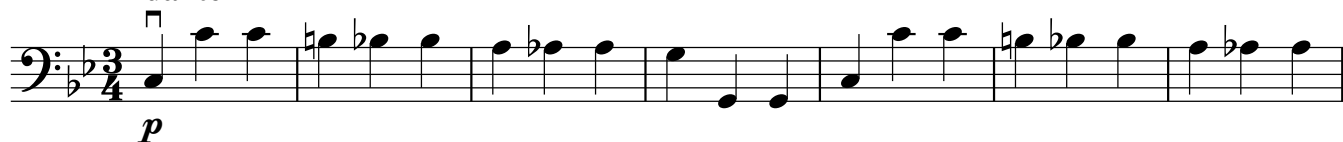

Presto

