

Music for Strings

N. Piccinni

Sinfonia from 'La Buona Figliuola'

String Orchestra

mm

Mainstream Music

Music for Strings

N. Piccinni

Sinfonia from 'La Buona Figliuola'

String Orchestra

mm

Mainstream Music

Sinfonia from 'La Buona Figliuola'

N. Piccinni
Edited by P. Martin

Allegro Spiritoso

19

25

30

34

39

47

54

60

65

71

76

82

Andante

39

p

p

p

p

49

f

f

f

f

p

p

f

f

Presto

15

p

f

p

f

p

f

p

f

31

46

63

76

Violin I

Sinfonia from 'La Buona Figliuola'

N. Piccinni

Edited by P. Martin

Allegro Spiritoso

f

6

11

15

20

25

29

32

35

p

40

cresc.

f

Violin I

46

51

57

62

66

72

75

79

83

87

91

Andante

Violin I

3

mf

p f p f p f p

p f p f p f p

f p f p f p f p

f p

f p f

Violin I

Presto

12

p

23

f

34

45

p

57

f

65

73

80

Violin II

Sinfonia from 'La Buona Figliuola'

N. Piccinni

Edited by P. Martin

Allegro Spiritoso

6

11

15

19

24

28

31

34

36

41

f

p

cresc.

Violin II

46

51

56

61

65

70

74

77

81

86

90

Violin II

Andante

mf

10

mf p f p f p

20

f p p f p f p f p

28

f p f p f

39

p

46

f p

52

f

Violin II

Presto

Violin III
(in lieu of Viola)

Sinfonia from 'La Buona Figliuola'

N. Piccinni
Edited by P. Martin

Allegro Spiritoso

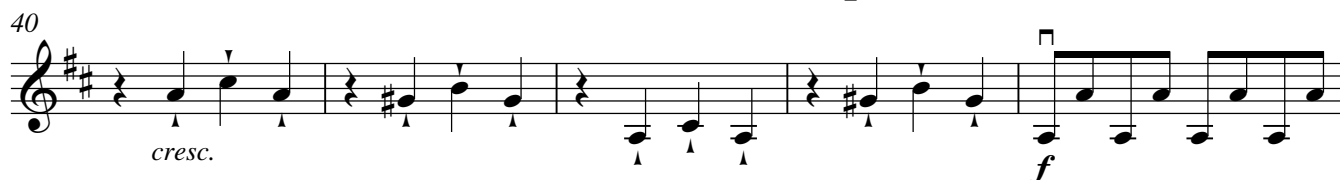
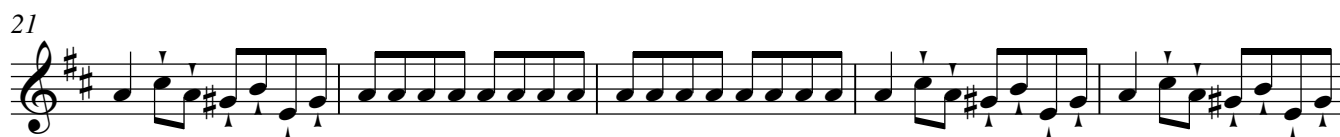
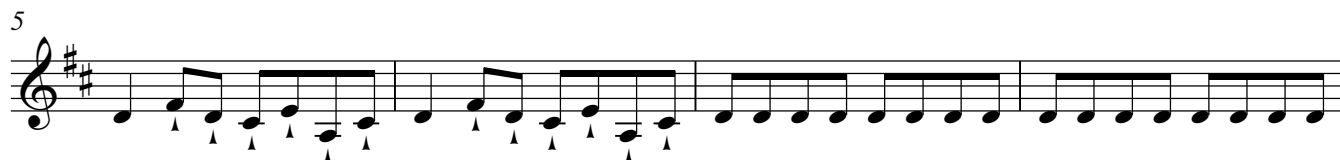
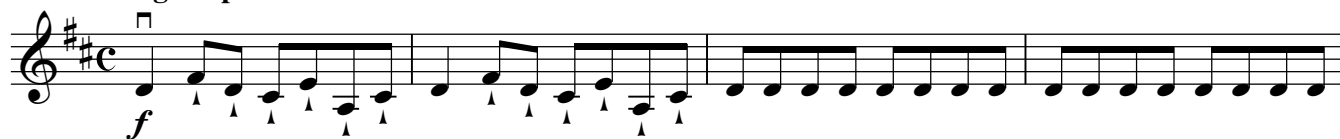

Violin III

45

50

55

60

65

70

75

79

83

87

91

Andante

Presto

Viola

Sinfonia from 'La Buona Figliuola'

N. Piccinni

Edited by P. Martin

Allegro Spiritoso

5

f

9

13

17

21

26

30

34

40

p

cresc.

f

45

50

55

60

65

70

75

79

83

87

91

Andante

Presto

Cello/Bass

Sinfonia from 'La Buona Figliuola'

N. Piccinni
Edited by P. Martin

Allegro Spiritoso

5

f

5

9

13

17

21

25

29

33

p

Cello/Bass

38

38

cresc.

44

44

f

48

48

53

53

8

f

65

65

7

f

75

75

79

79

83

83

87

87

91

91

Andante

mf

11

p f p f p

22

p f p f p f

33

p f p f p f p

42

49

f p f

Presto

11

21

34

45

57

67

78
