

Music for Strings

F. Beck

Sinfonia in Eb Major Op. 1 No. 4

String Orchestra/Quartet

mm

Mainstream Music

Music for Strings

F. Beck

Sinfonia in Eb Major Op. 1 No. 4

String Orchestra/Quartet

mm

Mainstream Music

Sinfonia in Eb Major

Op. 1 No. 4

Franz Beck

Transcribed & edited P. Martin

Allegro assai

22

28

34

39

44

mf

52

f *f* *f* *f*

61

f *p* *f* *p* *f* *p* *f* *f* *f* *f*

68

p *f* *f* *f*

72

77

83

86

90

Andante

Violin I

Violin II

Viola

Cello/Bass

12

24

Presto

42

55

69

83

Violin I

Sinfonia in Eb Major

Op. 1 No. 4

Franz Beck

Transcribed & edited P. Martin

Allegro assai

Violin I

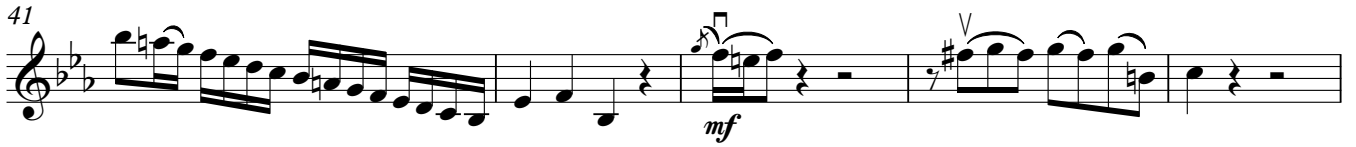
41 

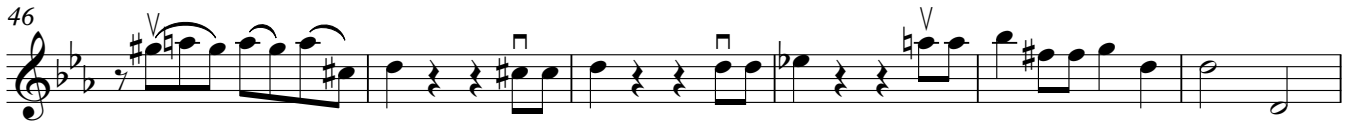
46 

52 

59 

63 

68 

71 

74 

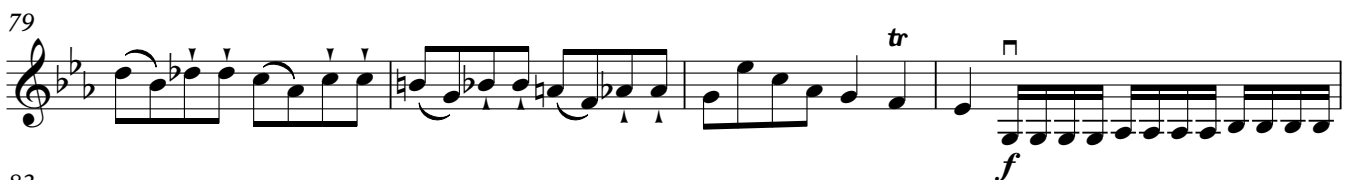
79 

83 

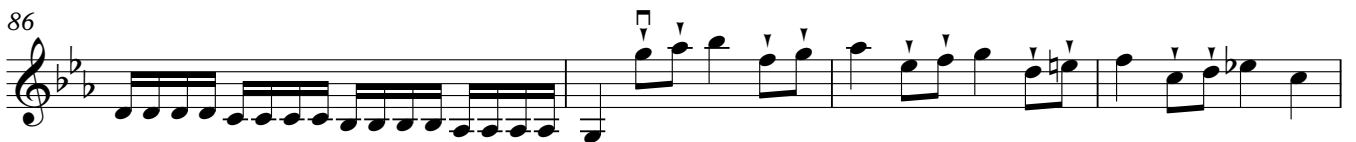
86 

90 

Andante

Violin I

Presto

Sinfonia in Eb Major

Op. 1 No. 4

Franz Beck

Transcribed & edited P. Martin

Allegro assai

7

11

14

18

23

28

33

37

41

46

53

60

66

70

73

78

83

86

90

Andante

Presto

Violin III
(In lieu of Viola)

Sinfonia in Eb Major

Op. 1 No. 4

Franz Beck

Transcribed & edited P. Martin

Allegro assai

8

14

19

25

29

33

37

42

Violin III

47

54

60

67

71

74

80

84

86

90

Andante

Presto

Viola

Sinfonia in Eb Major

Op. 1 No. 4

Franz Beck

Transcribed & edited P. Martin

Allegro assai

1 *f* *f* *f* *f*

8 *f p f p f p f p f*

14 *mf*

19 *p*

25 *f p*

29 *f*

33 *p*

37 *f*

42 *mf*

47

54

60

67

71

75

81

84

86

90

Andante

Presto

Cello/Bass

Sinfonia in Eb Major

Op. 1 No. 4

Franz Beck

Transcribed & edited P. Martin

Allegro assai

8

13

19

26

31

34

38

43

f *f* *f* *f*

f *p* *f* *p* *f* *p* *f* *p*

f

mf *p* *f*

p

f

p

f

mf

50

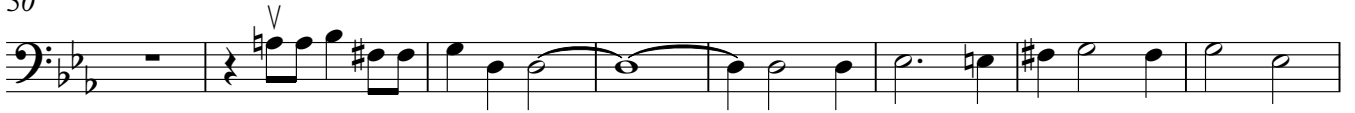

58

64

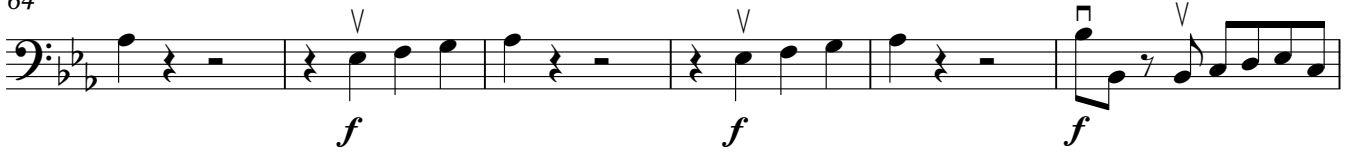

70

75

81

84

86

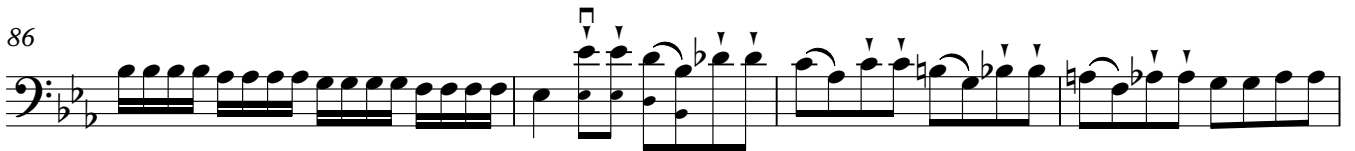

90

Andante

6

p *p* *cresc.* *mf*

16 *f* *p* *f* *p* *f*

27 *p* *f* *p*

39 *pp*

Presto

f

13

25 *f*³

38 *p* *f* *p* *f* *p*

53 *f*

66 *f*

79 *f*