

Music for Strings

G. Torelli

Edited & realised by P. Martin

# Sinfonia in D Major

For Trumpet, Strings & Continuo

*mm*

Mainstream Music

Music for Strings

G. Torelli

Edited & realised by P. Martin

# Sinfonia in D Major

For Trumpet, Strings & Continuo

*mm*

Mainstream Music

Sinfonia in D  
for Trumpet, Strings & Continuo

G. Torelli  
Edited & realised by P. Martin

Allegro

Trumpet in C

Violin I

Violin II

Viola

Violoncello

Harpisichord

8

14

21

27

32

38

tr

45

tr

51

Adagio

Presto

solo

tr

solo

57

61

Adagio

Allegro ♩ = 150

12

23

34

45

56

67

Trumpet in C

# Sinfonia in D

for Trumpet, Strings & Continuo

G. Torelli  
Edited & realised by P. Martin

**Allegro**

**11**

15

18 *tr* **2**

24 **4**

32

37

40 *tr*

44 *tr*

49 **2**

54 **Adagio** **Presto** **9** **Adagio** **3**

Trumpet in C

Allegro ♩ = 150

Violin I

# Sinfonia in D

for Trumpet, Strings & Continuo

G. Torelli  
Edited & realised by P. Martin

**Allegro**

6

10

14

20

25

29

32

37

43

48

52

57

61

**Adagio**

**solo Presto**

*tr.*

Violin I

64 *tutti* **Adagio**

**Allegro** ♩ = 150

8

15

26

33

40

47

54

61

69

Violin II

# Sinfonia in D

for Trumpet, Strings & Continuo

G. Torelli  
Edited & realised by P. Martin

**Allegro**

6

10

14

20

25

29

32

36

42

47

51

56

**Adagio**

**Presto**

solo

60

63 *tutti* **Adagio**

**Allegro** ♩ = 150

8

14

20 **5**

31

37

43

50

56

63 **3**

72

Violin III  
(in lieu of Viola)

# Sinfonia in D

for Trumpet, Strings & Continuo

G. Torelli  
Edited & realised by P. Martin

**Allegro**

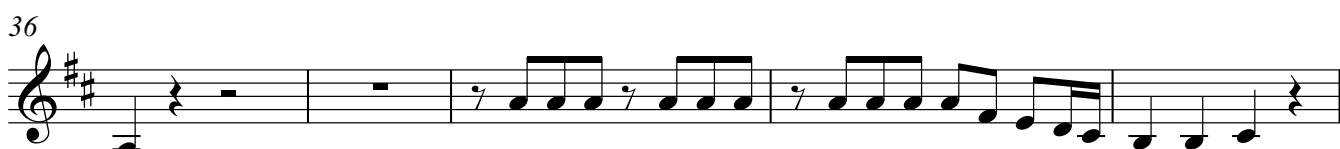
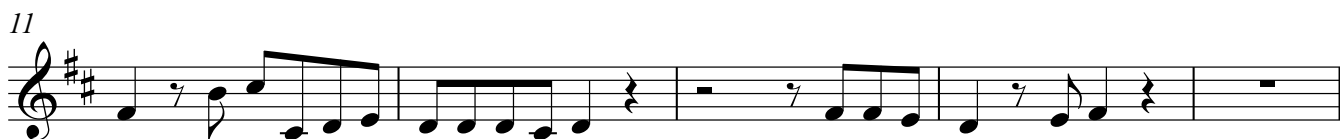
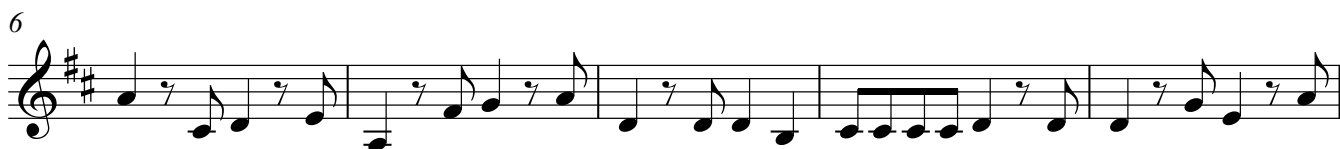
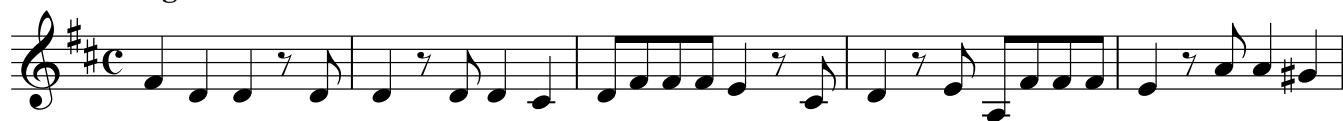

Violin III

Adagio

51

55

Presto

Adagio

9

Allegro ♩ = 150

9

17

5

28

3

38

46

54

62

3

72

Viola

# Sinfonia in D

for Trumpet, Strings & Continuo

G. Torelli  
Edited & realised by P. Martin

**Allegro**

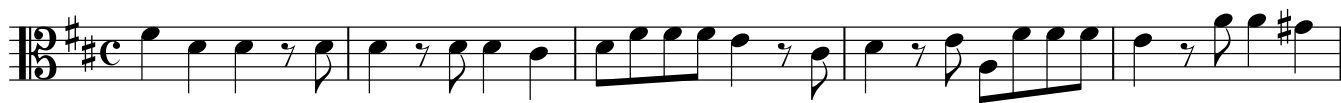

6

11

16

21

26

31

37

42

47

Viola

Adagio

52

56 **Presto**

Adagio

9

**Allegro** ♩ = 150

9

17

28

38

46

54

62

72

Violoncello

# Sinfonia in D

for Trumpet, Strings & Continuo

G. Torelli

Edited & realised by P. Martin

**Allegro**

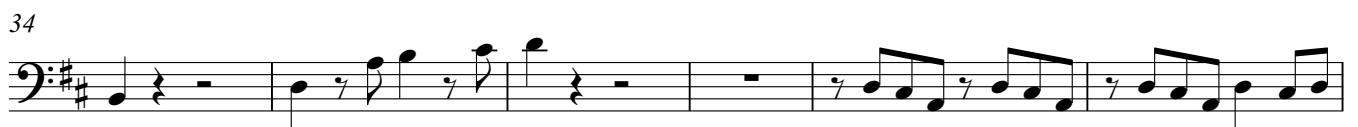

Allegro ♩ = 150

10

19

27

36

45

54

63

71

Harpisichord

# Sinfonia in D

for Trumpet, Strings & Continuo

G. Torelli  
Edited & realised by P. Martin

**Allegro**

34

40

45

50

Adagio

55

Presto

9

Adagio

Allegro ♩ = 150

10

19

27

36

45

54

63

71
