

Music for Orchestra

J.S. Bach

# Sheep May Safely Graze

*mm*

Mainstream Music

Music for Orchestra

J.S. Bach

# Sheep May Safely Graze

*mm*

Mainstream Music

# SHEEP MAY SAFELY GRAZE

J.S. Bach  
arr. P. Martin

Andante con moto  $\text{♩} = 60$

Flute *mf*

Oboe *mf*

Clarinet in Bb *mf*

Bassoon *mf*

Horn in F *mf*

Trumpet in Bb *mf*

Trombone *mf*

Drums *mf*

Timpani *mf*

Triangle *mf*

Piano *mf*

Glockenspiel *mf*

Violin I *mf*

Violin II *mf* div.

Viola *mf*

Violoncello *mf* pizz.

Double bass *mf* pizz.

5

Fl.

Ob.

Cl.

Bsn.

Hn.

Tpt.

Tbn.

Dr.

Timp.

Tri.

Pno

Glock.

Vln I

Vln II

Vla

Vc.

Db.

10

Fl.

Ob.

Cl.

Bsn.

Hn.

Tpt.

Tbn.

Dr.

Timp.

Tri.

Pno

Glock.

Vln I

Vln II

Vla.

Vc.

Db.

15

Fl.

Ob.

Cl.

Bsn.

Hn.

Tpt.

Tbn.

Dr.

Timp.

Tri.

Pno

Glock.

Vln I

Vln II

Vla.

Vc.

Db.

*mp*

Fl. *mp*

Ob.

Cl. *mp*

Bsn. *mp*

Hn.

Tpt.

Tbn.

Dr.

Timp.

Tri.

Pno

Glock. *mp*

Vln I

Vln II

Vla.

Vc.

Db.

28

Fl.

Ob.

Cl.

Bsn.

Hn.

Tpt.

Tbn.

Dr.

Timp.

Tri.

Pno.

Glock.

Vln I.

Vln II.

Vla.

Vc.

Db.

*mp*

*mp*

*mp*

*f*

32

Fl.

Ob.

Cl.

Bsn.

Hn.

Tpt.

Tbn.

Dr.

Timp.

Tri.

Pno

Glock.

Vln I

Vln II

Vla

Vc.

Db.

36

Fl.  
Ob.  
Cl.  
Bsn.  
Hn.  
Tpt.  
Tbn.  
Dr.  
Timp.  
Tri.  
Pno.  
Glock.  
Vln I  
Vln II  
Vla.  
Vc.  
Db.

*mp*

41

Fl. *mf*

Ob. *mf*

Cl. *mf*

Bsn. *mf*

Hn. *mf*

Tpt. *mf*

Tbn. *mf*

Dr. *mf*

Timp. *mf*

Tri. *mf*

Pno. *mf*

Glock. *mf*

Vln I *mf*

Vln II *mf*

Vla. *mf*

Vc. *mf*

Db. *mf*

46

Fl.

Ob.

Cl.

Bsn.

Hn.

Tpt.

Tbn.

Dr.

Timp.

Tri.

Pno

Glock.

Vln I

Vln II

Vla.

Vc.

Db.

*mf*

51

Fl.

Ob.

Cl.

Bsn.

Hn.

Tpt.

Tbn.

Dr.

Timp.

Tri.

Pno

Glock.

Vln I

Vln II

Vla.

Vc.

Db.

54

Fl.

Ob.

Cl.

Bsn.

Hn.

Tpt.

Tbn.

Dr.

Timp.

Tri.

Pno

Glock.

Vln I

Vln II

Vla.

Vc.

Db.

arco

arco

## SHEEP MAY SAFELY GRAZE

J.S. Bach  
arr. P. Martin

Andante con moto ♩ = 60

*mf*

4

3

10

13

17

20

4

*mp*

27

29

Flute

32

35

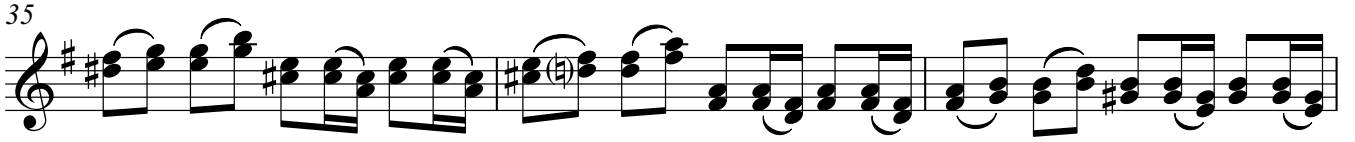

38

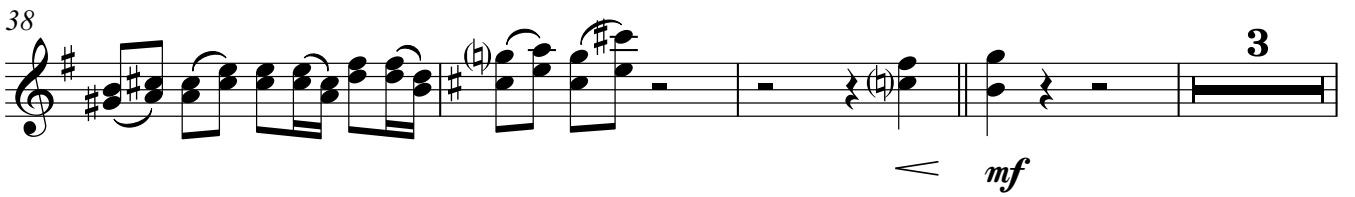

45

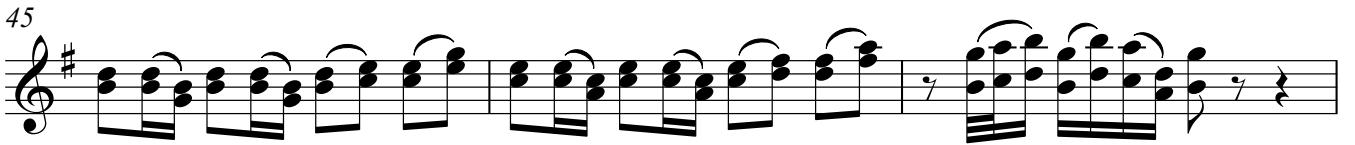

48

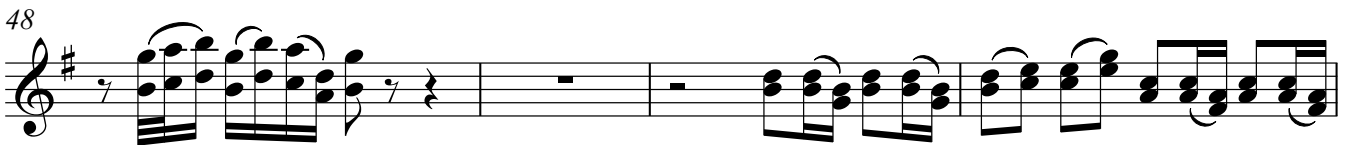

52

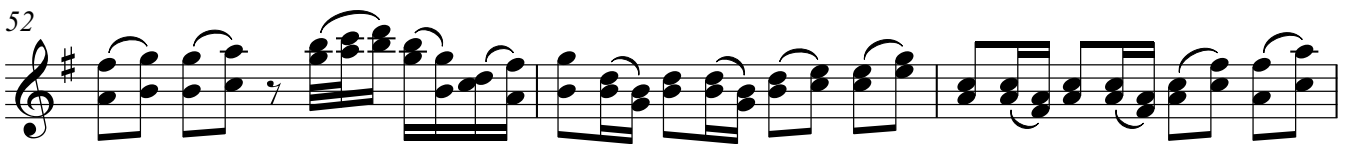

**molto rall.**

55

Oboe

# SHEEP MAY SAFELY GRAZE

J.S. Bach  
arr. P. Martin

Andante con moto ♩ = 60

2

*mf*

5

9

13

18

3

*mp*

25

3

32

36

40

44

48

52

55

**molto rall.**

# SHEEP MAY SAFELY GRAZE

J.S. Bach  
arr. P. Martin

Andante con moto  $\text{♩} = 60$

5

*mf*

12

3

20

4

27

4

*mp*

30

4

36

4

42

*mf*

53

3

4

56

4

**molto rall.**

Bassoon

# SHEEP MAY SAFELY GRAZE

J.S. Bach  
arr. P. Martin

Andante con moto ♩ = 60

Horn in F

# SHEEP MAY SAFELY GRAZE

J.S. Bach  
arr. P. Martin

Andante con moto ♩ = 60

2

*mf*

9

13

18

*mp*

29

*mf*

44

48

52

**molto rall.**

*mf*

Trumpet in B $\flat$  SHIEEP MAY SAFELY GRAZE

J.S. Bach  
arr. P. Martin

Andante con moto ♩ = 60

2

*mf*

9

20

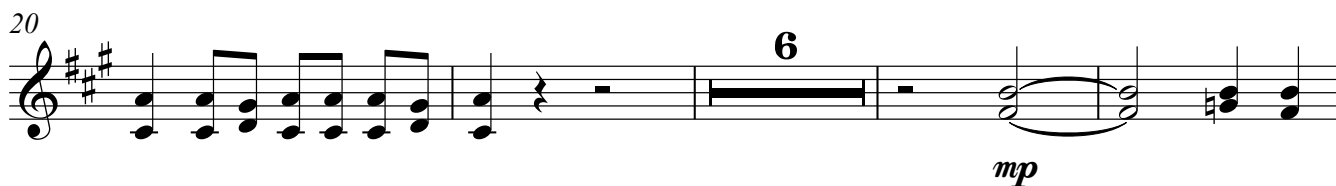

*mp*

30

*< mf*

45

51

**molto rall.**

Trombone

# SHIEEP MAY SAFELY GRAZE

J.S. Bach  
arr. P. Martin

Andante con moto ♩ = 60

**2**

*mf*

8

**3** **2**

17

**6**

28

*mp* **9**

41

**2** **3** *mf*

50

**2**

55

**molto rall.**

*mf*

# SHEEP MAY SAFELY GRAZE

J.S. Bach  
arr. P. Martin

Andante con moto  $\text{♩} = 60$

*mf*

4

7

10

13

16

19

*mp*

22

25

28

Drums

31

34

37

40

*mf*

43

46

49

52

55

**molto rall.**

Piano

# SHEEP MAY SAFELY GRAZE

J.S. Bach  
arr. P. Martin

Andante con moto ♩ = 60

13

16

19

22

25

28

31

34

37

40

43

46

49

52

55

**molto rall.**

# SHEEP MAY SAFELY GRAZE

J.S. Bach  
arr. P. Martin

Andante con moto ♩ = 60

mf

5

15

20

4

mp

28

33

37

6

47

mf

52

55

molto rall.

Violin I

# SHEEP MAY SAFELY GRAZE

J.S. Bach  
arr. P. Martin

Andante con moto ♩ = 60

*mf*

4

8

12

16

19

*mp*

22

26

Violin I

29

32

36

40

44

48

52

55

**molto rall.**

Violin II

# SHEEP MAY SAFELY GRAZE

J.S. Bach  
arr. P. Martin

Andante con moto ♩ = 60

div.

mf

4

9

13

17

20

mp

23

Violin II

27

30

35

40

45

49

53

55

**molto rall.**

Viola

# SHEEP MAY SAFELY GRAZE

J.S. Bach  
arr. P. Martin

Andante con moto ♩ = 60

4

*mf*

8

9

14

18

22

27

31

37

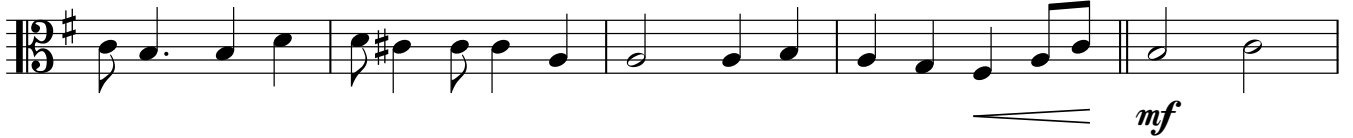

42

47

51

54

**molto rall.**

Violoncello

# SHEEP MAY SAFELY GRAZE

J.S. Bach  
arr. P. Martin

Andante con moto ♩ = 60

pizz.

5

9

13

17

21

25

29

## Violoncello

33

37

41

45

49

53

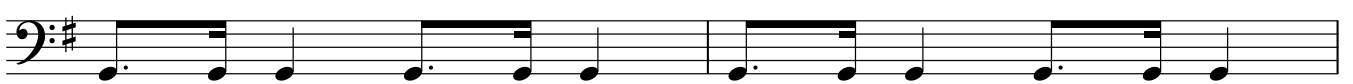

55

**molto rall.**

arco

Double bass

# SHEEP MAY SAFELY GRAZE

J.S. Bach  
arr. P. Martin

Andante con moto ♩ = 60

*pizz.*

5

9

13

17

21

25

## Double bass

29

33

37

41

45

49

53

