

Music for Orchestra
N. Rimsky-Korsakov
Scheherazade

mm

Mainstream Music

Music for Orchestra
N. Rimsky-Korsakov
Scheherazade

mm

Mainstream Music

Scheherazade

N. Rimsky-Korsakov
Arr. P. Martin

Largo e maestoso $\text{♩} = 60$

The score is arranged in a standard orchestral format with the following parts from top to bottom:

- Flute: Rests, then *pp* notes in measures 7-10.
- Oboe: Rests, then *pp* notes in measures 7-10.
- Clarinet in Bb: *ff* notes with triplets in measures 1-3, then *mf* and *pp* notes in measures 7-10.
- Bassoon: *ff* notes with triplets in measures 1-3, then *mf* and *pp* notes in measures 7-10.
- Horn in F: *ff* notes in measures 1-3, then rests in measures 7-10.
- Trumpet in Bb: *ff* notes in measures 1-3, then rests in measures 7-10.
- Trombone: *ff* notes with triplets in measures 1-3, then *mf* notes in measures 7-10.
- Timpani: Rests in measures 1-3, then notes in measures 7-10.
- Tambourine: Rests in measures 1-3, then notes in measures 7-10.
- Triangle: Rests in measures 1-3, then notes in measures 7-10.
- Harp: Rests in measures 1-3, then notes in measures 7-10.
- Violin I: *ff* notes with triplets in measures 1-3, then *mf* notes in measures 7-10.
- Violin II: *ff* notes with triplets in measures 1-3, then *mf* notes in measures 7-10.
- Viola: *ff* notes with triplets in measures 1-3, then *mf* notes in measures 7-10.
- Violoncello: *ff* notes with triplets in measures 1-3, then *mf* notes in measures 7-10.
- Double Bass: *ff* notes with triplets in measures 1-3, then *mf* notes in measures 7-10.

Lento ♩ = 60
Recit

12

Fl. *p*

Ob. *p*

Cl. *p*

Bsn. *p*

Hn.

Tpt.

Tbn.

Timp.

Tamb.

Tri.

Hp. *f* *mf* *p*

Vln. I *f espress.* solo 3 3 3 3 3 3 3 3 3 3 3 3 3 3

Vln. II

Vla.

Vc.

Db.

17 $\text{♩} = 160$

Fl.

Ob. *p*

Cl. *p*

Bsn. *p*

Hn. *p* I

Tpt.

Tbn.

Timp.

Tamb.

Tri.

Hp. *p*

Vln. I *p* tutti

Vln. II *pizz.* *p*

Vla. *p*

Vc. *pizz.* *p*

Db. *pizz.* *p*

26

Fl.

Ob.

Cl.

Bsn.

Hn.

Tpt.

Tbn.

Timp.

Tamb.

Tri.

Hp.

Vln. I

Vln. II

Vla.

Vc.

Db.

p

colla parte

34

Fl. *fp*

Ob. *fp*

Cl. *fp*

Bsn. *fp*

Hn. *fp*

Tpt.

Tbn.

Timp.

Tamb.

Tri.

Hp.

Vln. I *sf* *f* 3 3 3 3 3

Vln. II *sf* *sf* *sf* *sf*

Vla. *sf* *sf* *sf* *sf*

Vc. *sf* *sf* *sf* *sf*

Db. *sf* *sf* *sf* *sf*

arco

arco

A tempo ♩ = 160

41

Fl. *f* *p* *f* *sf*

Ob. *f* *p* *f* *sf*

Cl. *f* *p* *f* *sf*

Bsn. *f* *p* *f* *sf*

Hn. *f* *p* *f* *sf*

Tpt.

Tbn.

Timp. *mf* *p* *sf* *mf* *sf*

Tamb.

Tri.

Hp.

Vln. I *sf* *f* *pizz.*

Vln. II *sf* *f* *pizz.*

Vla. *sf* *f* *pizz.*

Vc. *sf* *f* *pizz.*

Db. *sf* *f* *pizz.*

53 *piu tranquillo* ♩ = 120

Fl. *sf* *sf*

Ob. *sf* *sf* *p*

Cl. *sf* *sf* *p* *p*

Bsn. *sf* *sf* *p*

Hn. *sf* *sf* *p*

Tpt.

Tbn.

Timp. *sf* *sf*

Tamb.

Tri.

Hp.

Vln. I

Vln. II *p*

Vla. *p*

Vc. *p*

Db. *p*

66 accel. . . . rit. A tempo ♩ = 112
accel. poco a poco

Fl.
Ob.
Cl.
Bsn.
Hn.
Tpt.
Tbn.
Timp.
Tamb.
Tri.
Hp.
Vln. I
Vln. II
Vla.
Vc.
Db.

76

Fl.

Ob.

Cl. *cresc. poco a poco*

Bsn. *cresc. poco a poco* *mf cresc.*

Hn. *cresc. poco a poco* *mf cresc.*

Tpt. *mf cresc.*

Tbn. *mf cresc.*

Timp. *cresc. poco a poco* *mf cresc.*

Tamb.

Tri.

Hp.

Vln. I *arco* *mf cresc.*

Vln. II *arco* *p cresc. poco a poco* *mf cresc.*

Vla. *cresc. poco a poco* *mf cresc.*

Vc. *arco* *cresc. poco a poco* *mf cresc.*

Db. *arco* *cresc. poco a poco* *mf cresc.*

84

Fl. *mf cresc.* *f* Animato ♩=144

Ob.

Cl. *mf cresc.* *f*

Bsn. *f*

Hn. *f*

Tpt. *f*

Tbn. *f*

Timp. *f*

Tamb.

Tri.

Hp.

Vln. I *f*

Vln. II *f*

Vla. *f*

Vc. *f*

Db. *f*

92 *rit.* *Andantino quasi allegretto* ♩. = 45

Fl. *sf*

Ob. *sf*

Cl. *sf*

Bsn. *sf*

Hn. *sf* *pp*

Tpt. *sf*

Tbn. *sf*

Timp. *sf*

Tamb. *sf*

Tri. *sf*

Hp.

Vln. I *sf* *pp*

Vln. II *sf* *pp*

Vla. *sf* *pp*

Vc. *sf* *pp*

Db. *sf* *pp*

100

Fl.
Ob.
Cl.
Bsn.
Hn.
Tpt.
Tbn.
Timp.
Tamb.
Tri.
Hp.
Vln. I
Vln. II
Vla.
Vc.
Db.

108

Fl.

Ob.

Cl.

Bsn.

Hn.

Tpt.

Tbn.

Timp.

Tamb.

Tri.

Hp.

Vln. I

Vln. II

Vla.

Vc.

Db.

poco cresc.

mf

dim.

poco cresc.

mf

dim.

poco cresc.

mf

dim.

poco cresc.

mf

dim.

poco cresc.

mf

dim.

116

Fl.

Ob.

Cl. *I*

Bsn.

Hn.

Tpt.

Tbn.

Tim.

Tamb.

Tri.

Hp.

Vln. I

Vln. II

Vla.

Vc.

Db.

p

f

pp

pp

pp

120

Fl.

Ob.

Cl.

Bsn.

Hn.

Tpt.

Tbn.

Timp.

Tamb.

Tri.

Hp.

Vln. I

Vln. II

Vla.

Vc.

Db.

f

p

sf

pizz.

più mosso ♩. = 70

125

Fl. *f*

Ob.

Cl. *f* *ppp* I

Bsn. *f*

Hn. *sf*

Tpt.

Tbn. *sf*

Timp.

Tamb. *p dim.* *ppp* 6

Tri.

Hp.

Vln. I *p* *ppp* *ppp* pizz.

Vln. II pizz. arco *p* *ppp* *ppp* pizz.

Vla. pizz. arco *p* *p* *pp* *ppp* pizz.

Vc. *p* *p* *pp* *ppp* pizz.

Db. *p* *p* *pp* *ppp* pizz.

131

Fl.

Ob.

Cl. *cresc.*

Bsn.

Hn.

Tpt.

Tbn.

Timp.

Tamb. *cresc.*

Tri.

Hp.

Vln. I *cresc.*

Vln. II *cresc.*

Vla. *cresc.*

Vc. *cresc.*

Db. *cresc.*

137

Fl. *f* *sim.*

Ob. *f*

Cl. *a 2* *f*

Bsn. *f*

Hn. *f*

Tpt. *f* *sim.*

Tbn. *f*

Timp.

Tamb. *f*

Tri. *f*

Hp.

Vln. I *f*

Vln. II *f*

Vla. *f*

Vc. *f*

Db. *f*

142

Fl.

Ob.

Cl.

Bsn.

Hn.

Tpt.

Tbn.

Timp.

Tamb.

Tri.

Hp.

Vln. I

Vln. II

Vla.

Vc.

Db.

arco

p

p

p

p

p

p

148

Fl. *mf* 3 3 3 3

Ob. *mf*

Cl. *I*

Bsn. *pp*

Hn. *I* *pp*

Tpt.

Tbn.

Timp. *pp*

Tamb. *pp*

Tri. *pp*

Hp.

Vln. I *3* *pizz.*

Vln. II *pizz.*

Vla. *pizz.*

Vc. *pizz.* *pp*

Db. *pizz.* *pp*

155 **I** **Allegro molto** ♩. = 140

Fl. *mf*

Ob. *ff* *tr*

Cl. *mf* *ff* *a2*

Bsn. *ff*

Hn.

Tpt. *pp*

Tbn. *pp*

Timp.

Tamb.

Tri.

Hp.

Vln. I *pp* *ff* *arco* *tr* *sf*

Vln. II *pp* *ff* *arco* *tr* *sf*

Vla. *pp* *ff* *arco* *tr* *sf*

Vc. *ff* *sf*

Db. *ff* *sf*

Lento $\text{♩} = 60$
Recit

164

Fl.

Ob.

Cl.

Bsn.

Hn.

Tpt.

Tbn.

Timp.

Tamb.

Tri.

Hp.

Vln. I

Vln. II

Vla.

Vc.

Db.

mf *p* *sf* *p* *ppp*

solo tutti div.

168 Alla breve ♩ = 48

Measures 168-174 show the following details:

- Flute (Fl.):** Rests throughout.
- Clarinet (Cl.):** Rests throughout.
- Horn (Hn.):** Rests throughout.
- Trumpet (Tpt.):** Rests throughout.
- Trombone (Tbn.):** Rests throughout.
- Timpani (Timp.):** Rests throughout.
- Tambores (Tamb.):** Rests throughout.
- Triangles (Tri.):** Rests throughout.

175

Fl. *pp*

Ob. 3 *pp*

Cl. *pp*

Bsn.

Hn. *pp* *pp*

Tpt.

Tbn.

Timp.

Tamb.

Tri.

Hp.

Vln. I

Vln. II

Vla.

Vc.

Db.

rit.

183

Fl. *dim.* *pp*

Ob. *dim.* *pp*

Cl. *dim.* *pp*

Bsn. *dim.* *pp*

Hn. *dim.* *pp*

Tpt. *pp*

Tbn. *pp*

Timp. *ppp*

Tamb.

Tri.

Hp. *mf* *p*

Vln. I *solo* *mf espress.* *ten.* *pizz.*

Vln. II *pizz.*

Vla. *pizz.*

Vc. *pizz.*

Db. *pizz.*

Scheherazade

N. Rimsky-Korsakov
Arr. P. Martin

Largo e maestoso ♩ = 60

4

pp

Lento ♩ = 60

Recit

♩ = 160

12

4

11

p

p

A tempo ♩ = 160

colla parte

34

fp

f

44

p

f

piu tranquillo ♩ = 120

13

accel. . . .

51

sf

sf

sf

A tempo ♩ = 112

accel. poco a poco

70

rit. . . . 2

12

mf cresc.

f

84

mf cresc.

f

Animato ♩ = 144

rit. . . .

90

a 2

3 3 3 3 3 3 3 3 3 3 3 3 3 3

sf

Andantino quasi allegretto ♩ = 45

97

25

f

Flute

125

f

più mosso ♩ = 70

128

9

f *sim.*

141

144

153

mf

157

Allegro molto ♩ = 160

4

Lento ♩ = 60

166

Recit

Alla breve ♩ = 48

10

pp

182

dim. *pp*

Oboe

Scheherazade

N. Rimsky-Korsakov
Arr. P. Martin

Largo e maestoso $\text{♩} = 60$

11 **Lento** $\text{♩} = 60$
Recit $\text{♩} = 160$

24

36 **colla parte** **A tempo** $\text{♩} = 160$

46

54 **piu tranquillo** $\text{♩} = 120$

64 **accel.** . . . **rit.**

71 **A tempo** $\text{♩} = 112$
accel. poco a poco **15** **Animato** $\text{♩} = 144$

92 **rit.**

Oboe

98 **Andantino quasi allegretto** ♩. = 45

30

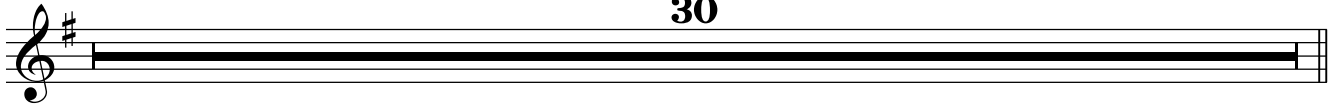

128 **più mosso** ♩. = 70

10

143

149

2

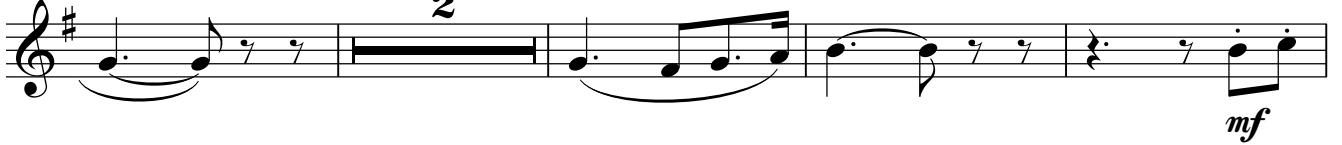

155

159 **Allegro molto** ♩. = 160

tr

Lento ♩. = 60

Recit

Alla breve ♩ = 48

165

174

3

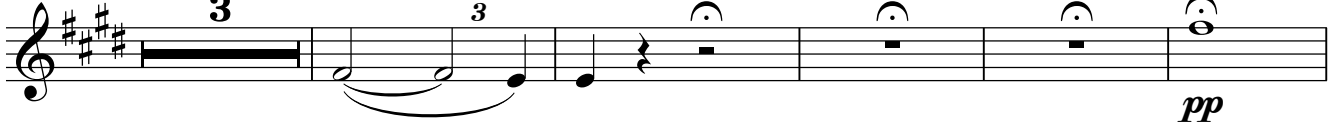

182

dim.

pp

Clarinet in Bb

Scheherazade

N. Rimsky-Korsakov
Arr. P. Martin

Largo e maestoso ♩ = 60

7

Lento ♩ = 60

Recit

7

18 ♩ = 160

18

30

colla parte

A tempo ♩ = 160

41

48

piu tranquillo ♩ = 120

56

62

accel. . . . rit. 2

Clarinet in Bb

A tempo ♩ = 112
accel. poco a poco

72

pp

II

p

3 3

3 3

3 3

3 3

79

cresc. poco a poco

mf cresc.

3 3

3 3

3 3

3 3

86

f

Animato ♩ = 144

3 3

3 3

3 3

3 3

92

rit.

sf

3 3

3 3

3 3

3 3

3 3

3 3

Andantino quasi allegretto ♩ = 45

98

19

I

p

f

120

f

123

f

f

più mosso ♩ = 70

126

I

ppp

132 *cresc.*

137 a 2 *f*

142 *p*

147 I

153 *mf*

Allegro molto ♩ = 160

158 a 2 *ff*

Lento ♩ = 60

164 *mf* Recit *pp*

Alla breve ♩ = 48

173 *pp*

183 *dim.* *pp*

Scheherazade

N. Rimsky-Korsakov
Arr.P. Martin

Largo e maestoso $\text{♩} = 60$

6
a 2
ff *mf*

7
pp *p*

Lento $\text{♩} = 60$
Recit 4

18 $\text{♩} = 160$
p

30 *colla parte*
fp

A tempo $\text{♩} = 160$
41 *f* *p* *f*

48 *sf* *sf* *sf* *p*

piu tranquillo $\text{♩} = 120$
56 *p*

62 *accel.* 3

Clarinet in A

70 rit. 2

72 A tempo ♩ = 112
accel. poco a poco

II *p*

79 *pp* *cresc. poco a poco* *mf cresc.*

86 *f* Animato ♩ = 144

92 rit. *sf*

97 Andantino quasi allegretto ♩. = 45

19 I

p

118 *f*

120 *f*

123 *f*

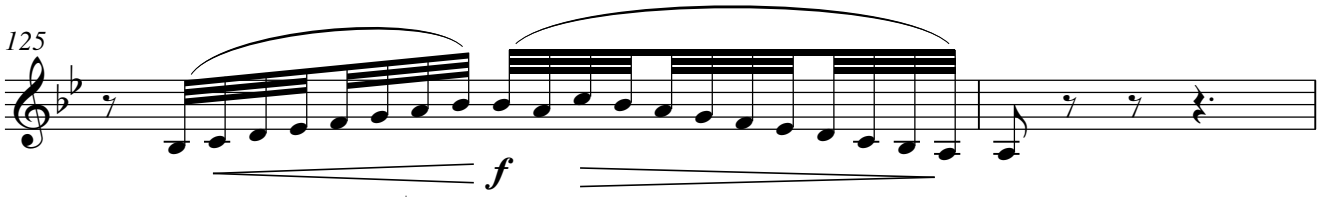
125 

127 *più mosso* ♩ = 70 I 

133 *cresc.* 

138 

143 

149 

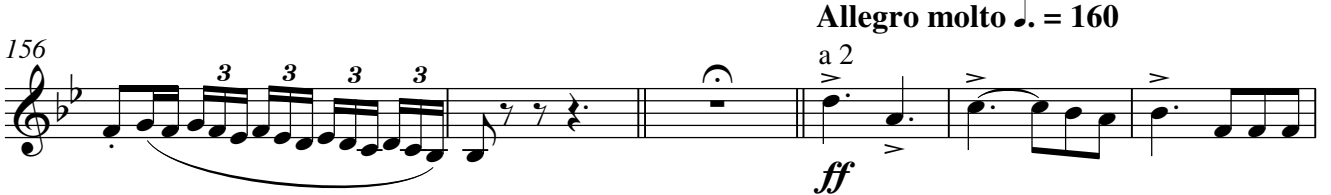
156 *Allegro molto* ♩ = 160 a 2 

162 *Lento* ♩ = 60 *Recit* 

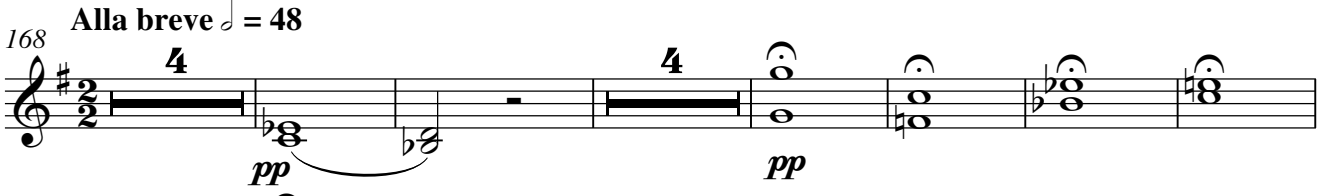
168 *Alla breve* ♩ = 48 

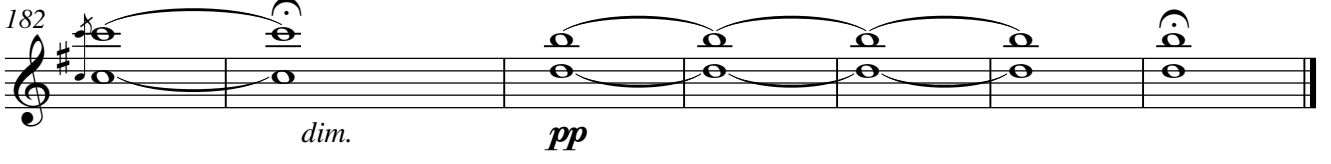
182 *dim.* 

Bass Clarinet

Scheherazade

N. Rimsky-Korsakov
Arr. P. Martin

Largo e maestoso ♩ = 60

ff 3 *mf*

7

pp *p*

Lento ♩ = 60

14 **Recit** 4 ♩ = 160

p

29 *colla parte*

fp

A tempo ♩ = 160

41

f *p* *f*

48

sf

piu tranquillo ♩ = 120

56

p

64

3 *accel.* *rit.* 2

A tempo ♩ = 112
accel. poco a poco

72

pp *cresc. poco a poco*

83 **Animato** ♩ = 144

mf cresc. *f*

Bass Clarinet

92 *rit.*

98 **Andantino quasi allegretto** ♩. = 45 *sf*

20

p *p* < *f* > *p* <

125 **più mosso** ♩. = 70 **9**

f > *f*

140

145

152 **Allegro molto** ♩. = 160 *p*

2 **3** *pp* *ff*

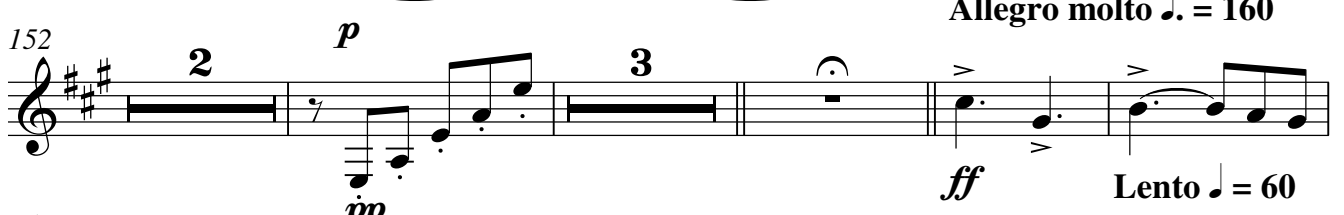

161 **Lento** ♩. = 60 **Recit**

mf

167 **Alla breve** ♩. = 48 **4** **3**

pp

178

183 *dim.* *pp*

Bassoon

Scheherazade

N. Rimsky-Korsakov
Arr. P. Martin

Largo e maestoso ♩ = 60

7

Lento ♩ = 60

14

Recit 4

♩ = 160

29

colla parte

41

A tempo ♩ = 160

48

56

piu tranquillo ♩ = 120

64

accel.

rit.

72

A tempo ♩ = 112

accel. poco a poco

83

Animato ♩ = 144

Bassoon

rit.

92

3 3 3 3 3 3 *sf*

Andantino quasi allegretto ♩. = 45

98

20

p *p* < *f* > *p* <

125

più mosso ♩. = 70

9

f > > *f*

140

145

p

Allegro molto ♩. = 160

152

2

3

pp *ff*

Lento ♩. = 60

Recit

161

mf

Alla breve ♩. = 48

167

4

3

pp

178

183

dim. *pp*

Horn in F

Scheherazade

N. Rimsky-Korsakov

Arr. P. Martin

Largo e maestoso $\text{♩} = 60$

Horn in F

94 *rit.* *sf* *Andantino quasi allegretto* ♩ = 45
 19
pp *pp*

120
p *sf* *p* *sf*

127 *più mosso* ♩ = 70
 9
f

141

146 4 I 2
pp

157 *Allegro molto* ♩ = 160 *Lento* ♩ = 60
 4 Recit

167 *Alla breve* ♩ = 48
 9
pp

182
pp *dim.* *pp*

Trumpet in Bb

Scheherazade

N. Rimsky-Korsakov
Arr. P. Martin

Largo e maestoso ♩ = 60

ff

10

Lento ♩ = 60
Recit ♩ = 160

colla parte

2 4 19 4

41

A tempo ♩ = 160

28

piu tranquillo ♩ = 120
accel. rit.

2

72

A tempo ♩ = 112
accel. poco a poco

10

mf cresc. f

90

Animato ♩ = 144

3 3 3 3 3 3

94

rit.

sf

98

Andantino quasi allegretto ♩ = 45

29

127

1

Trumpet in Bb

più mosso ♩ = 70

128 **10** I

f *sim.*

141

145

9 I **2**

pp

Allegro molto ♩ = 160 **Lento** ♩ = 60

159 **4** **Recit**

4 **4** **2**

Alla breve ♩ = 48

168 **10**

183

pp

Trombone

Scheherazade

N. Rimsky-Korsakov
Arr. P. Martin

Largo e maestoso ♩ = 60

7

Lento ♩ = 60

14 **Recit** ♩ = 160

41 **A tempo** ♩ = 160

56 **piu tranquillo** ♩ = 120

82

90 **Animato** ♩ = 144

94

Trombone

98 **Andantino quasi allegretto** ♩. = 45

24

p *sf* *p* *sf* > >

più mosso ♩. = 70

128

> *f*

9

142

9

155

Allegro molto ♩. = 160

pp

2 **4** **4**

Lento ♩. = 60

Alla breve ♩. = 48

166 **Recit**

10

181

pp

Timpani

Scheherazade

N. Rimsky-Korsakov
Arr. P. Martin

Largo e maestoso ♩ = 60

4

12

Lento ♩ = 60
Recit

2

4

♩ = 160
23

A tempo ♩ = 160
colla parte

46

56 piu tranquillo ♩ = 120

13

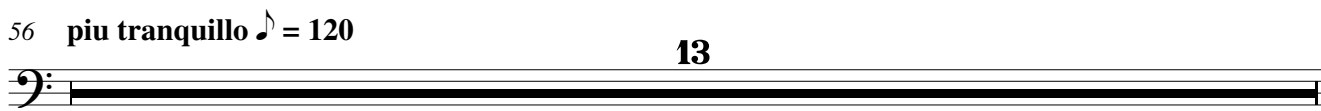

69 accel. - - rit. - -

A tempo ♩ = 112
accel. poco a poco

2

83

Animato ♩ = 144

Timpani

92 rit.

sf

Andantino quasi allegretto ♩ = 45

98 30

più mosso ♩ = 70

128 26

pp

Allegro molto ♩ = 160

159 Lento ♩ = 60
Recit

Alla breve ♩ = 48

168 10

183

ppp

Tambourine

Scheherazade

N. Rimsky-Korsakov
Arr. P. Martin

Largo e maestoso ♩ = 60

4

10

Lento ♩ = 60
Recit ♩ = 160

2 4 3

colla parte 23

41 **A tempo** ♩ = 160

15

56 **piu tranquillo** ♩ = 120

13 accel. rit. 2

A tempo ♩ = 112
accel. poco a poco 18

90 **Animato** ♩ = 144

6 rit. sf

97 **Andantino quasi allegretto** ♩ = 45
più mosso ♩ = 70

30 6 6 6

p dim. *PPP*

131 6 6 6 6

cresc.

135 6 6 6 6

f

139 6 6 6 6

143 6 6 6 8

pp

155 **Allegro molto** ♩ = 160

4

166 **Lento** ♩ = 60
Recit

Alla breve ♩ = 48

10

180 4

Triangle

Scheherazade

N. Rimsky-Korsakov
Arr. P. Martin

Largo e maestoso ♩ = 60

4

10

Lento ♩ = 60
Recit

2

4

♩ = 160

3

19

colla parte

4

41

A tempo ♩ = 160

28

piu tranquillo ♩ = 120
accel.

70

rit.

2

72

A tempo ♩ = 112
accel. poco a poco

18

90

Animato ♩ = 144

6

6

8

sf

rit.

98

Andantino quasi allegretto ♩ = 45

30

Triangle

128 **più mosso** ♩ = 70

10

f

142

8

154

pp

159 **Allegro molto** ♩ = 160

4

Lento ♩ = 60

Recit

$\frac{4}{4}$

$\frac{2}{2}$

168 **Alla breve** ♩ = 48

10

182

4

Scheherazade

N. Rimsky-Korsakov
Arr.P. Martin

Largo e maestoso $\text{♩} = 60$

Lento $\text{♩} = 60$

Recit

Harp

98 **Andantino quasi allegretto** ♩. = 45 **più mosso** ♩. = 70

30 30

159 **Allegro molto** ♩. = 140

4 4

166 **Lento** ♩. = 60 **Alla breve** ♩ = 48

Recit

9 9

mf

180

mf

184

3 3

p

Violin I

Scheherazade

N. Rimsky-Korsakov
Arr. P. Martin

Largo e maestoso ♩ = 60

Lento ♩ = 60

Recit

colla parte

A tempo ♩ = 160

Violin I

piu tranquillo ♩ = 120

51

66

3 accel. rit. 2

A tempo ♩ = 112
accel. poco a poco

72

11

83

arco

mf cresc. f

Animato ♩ = 144

88

93

rit.

sf pp

Andantino quasi allegretto ♩ = 45

98

103

108

poco cresc.

113 *mf* *dim.* **3**

121 *p* *sf* *p* *p*

126 *più mosso* ♩ = 70 *pizz.* *ppp* *ppp*

132 *cresc.*

138 *f*

144 *arco* *p*

148 **3**

153 *pizz.* **2** *pp*

Violin I

Allegro molto ♩. = 160

159 arco *ff* *tr* *sf*

163 *mf*

Lento ♩ = 60

Recit

166 solo *p* *sf*

Alla breve ♩ = 48

167 *p* *pp* *tutti div.*

171

175

181 solo *mf espress.* *ten.*

185 *pizz.*

Violin II

Scheherazade

N. Rimsky-Korsakov

Arr. P. Martin

Largo e maestoso $\text{♩} = 60$

ff

mf

Lento $\text{♩} = 60$ $\text{♩} = 160$

p *pizz.*

arco *colla parte*
sf *sf* *sf* *sf*

A tempo $\text{♩} = 160$

sf *f*

piu tranquillo $\text{♩} = 120$

p

accel.

Violin II

A tempo ♩ = 112
accel. poco a poco

70 rit. 2 6 arco

p cresc. poco a poco

82

mf cresc.

86

f

90 Animato ♩ = 144

94 rit. sf

98 Andantino quasi allegretto ♩ = 45

pp

106

poco cresc.

113

mf dim. pp

121 pizz. p sf pizz. p

125 pizz. arco p

128 **più mosso** ♩. = 70 *pizz.*

135 *ppp* *ppp* *cresc.*

142 *f* *arco* *p*

149 *pizz.* **2** *pp*

157 **Allegro molto** ♩. = 160 *arco* *tr* *ff* *sf*

163 **Lento** ♩ = 60 **Recit** *mf*

168 **Alla breve** ♩ = 48 *pp*

172

176

181 **3** *pizz.*

Viola

Scheherazade

N. Rimsky-Korsakov
Arr. P. Martin

Largo e maestoso $\text{♩} = 60$

Lento $\text{♩} = 60$ $\text{♩} = 160$
14 Recit 4

36 *colla parte* **A tempo** $\text{♩} = 160$
pizz.

52 **piu tranquillo** $\text{♩} = 120$

60 **accel.** **rit.**

72 **A tempo** $\text{♩} = 112$
accel. poco a poco

Viola

77 *cresc. poco a poco*

82 *mf cresc.* *f*

Animato ♩=144

87 *rit.*

92 *sf*

97 **Andantino quasi allegretto** ♩. = 45

pp

106 *poco cresc.*

113 *mf* *dim.* *p*

123 *pizz.* *pizz.* *pizz.* *arco* *sf* *p* *p*

128 **più mosso** ♩. = 70

pizz. *p* *pp* *ppp*

133 *cresc.*

138

145

152

159 **Allegro molto** ♩ = 160

165 **Lento** ♩ = 60
Recit

Alla breve ♩ = 48

170

174

179

183

Scheherazade

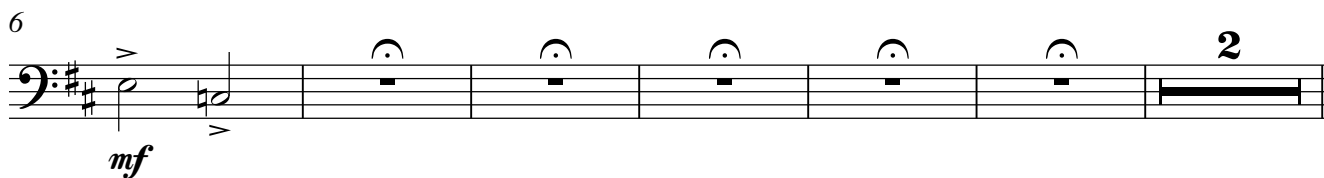
N. Rimsky-Korsakov
Arr. P. MartinLargo e maestoso $\text{♩} = 60$ Lento $\text{♩} = 60$ $\text{♩} = 160$ 

colla parte

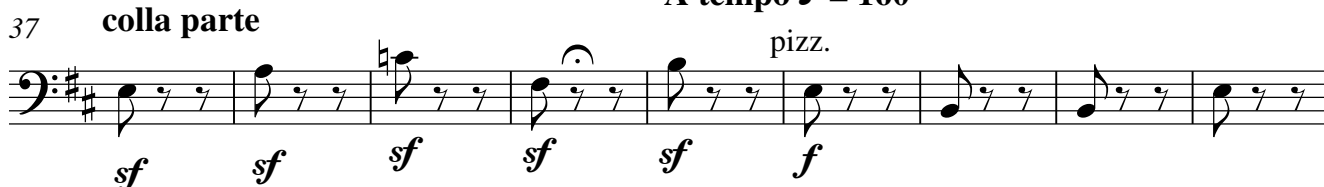
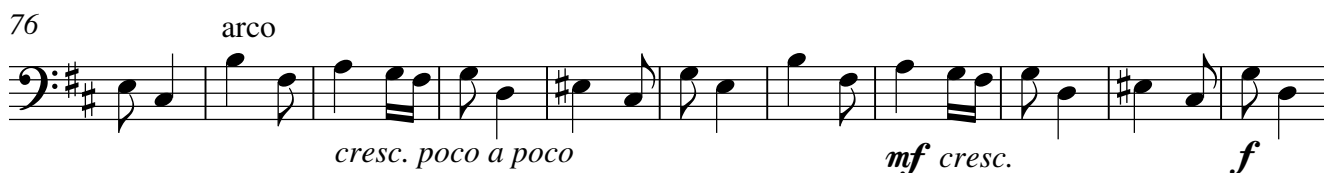
A tempo $\text{♩} = 160$ piu tranquillo $\text{♩} = 120$ 

Violoncello

87 **Animato** ♩=144

93 **rit.**

98 **Andantino quasi allegretto** ♩. = 45

107

115

121

più mosso ♩. = 70

127 **pizz.**

133

139

145 **arco**

153

pizz.
pp

159

Allegro molto ♩. = 160

arco
ff *tr* *sf*

164

Lento ♩ = 60
Recit

mf *ppp*

168

Alla breve ♩ = 48

pp 3

174

3

180

184

3 pizz.

Double Bass

Scheherazade

N. Rimsky-Korsakov
Arr. P. Martin

Largo e maestoso ♩ = 60

ff

6

mf

Lento ♩ = 60 ♪ = 160

14 **Recit** **4** pizz.

p

27

p

colla parte A tempo ♪ = 160

37

sf sf sf sf sf f pizz.

46

p

piu tranquillo ♩ = 120

52

p

60

p

65

accel.

Double Bass

70 rit. 2

72 **A tempo** ♩ = 112
accel. poco a poco arco

p *cresc. poco a poco*

83 **Animato** ♩ = 144

mf cresc. *f*

91

96 rit. **Andantino quasi allegretto** ♩ = 45

sf *pp*

104

112

poco cresc. *mf* *dim.* *pp*

120

p *<* *sf* *p* *<* *p*

127 **più mosso** ♩ = 70
 pizz.

p *pp* *ppp*

133

cresc. *f*

139

145

152

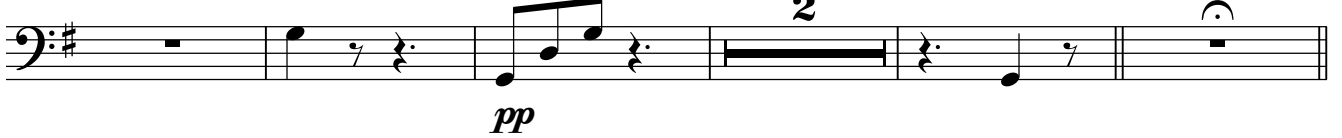

Allegro molto ♩. = 160

159

Lento ♩ = 60

Recit

Alla breve ♩ = 48

165

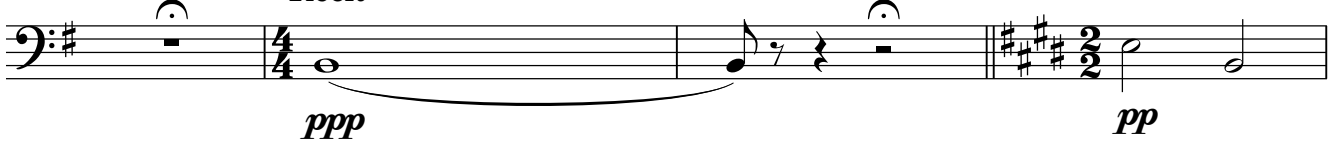

169

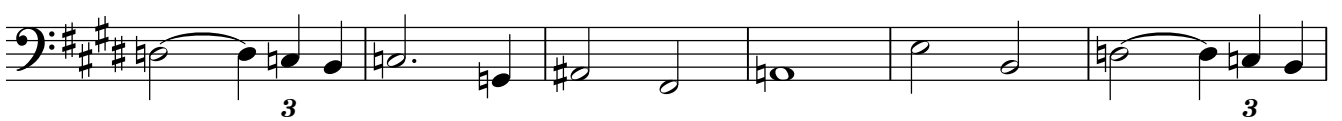

175

181

