

Music for Orchestra

Arr. P. Martin

Sailor's Hornpipe

mm

Mainstream Music

Music for Orchestra

Arr. P. Martin

Sailor's Hornpipe

mm

Mainstream Music

Sailor's Hornpipe

Traditional

Arr. P. Martin after H. Wood

Moderato $\text{♩} = 70$

2nd. time only

Solo

1st. time only

mp

mp

pizz.

mp

pizz.

mp

pizz.

mp

pizz.

mp

6

1. Play *mp* 2. 2nd. time only

Fl.

Ob.

Cl.

Bsn.

Hn.

Tpt.

Tbn.

Timp.

W.B.

Vln. I

Vln. II

Vla.

Vc.

Cb.

1st. time only

V

12

1. Play

Fl.

Ob.

Cl.

Bsn.

Hn.

Tpt.

Tbn.

Timp.

W.B.

Vln. I

Vln. II

Vla.

Vc.

Cb.

18 2. **Più mosso** ♩ = 80

Fl. *mf*

Ob. *mf*

Cl. *mf*

Bsn. *mf*

Hn.

Tpt.

Tbn.

Timp.

W.B. *mf*

Vln. I *tutti* *mf*

Vln. II *mf*

Vla. *mf*

Vc. *mf*

Cb. *mf*

Più mosso $\text{♩} = 90$

24

Fl.

Ob.

Cl.

Bsn.

Hn.

Tpt.

Tbn.

Timp.

W.B.

Vln. I

Vln. II

Vla.

Vc.

Cb.

1.

2.

V

V

29

Fl.

Ob.

Cl.

Bsn.

Hn.

Tpt.

Tbn.

Timp.

W.B.

Vln. I

Vln. II

Vla.

Vc.

Cb.

Più mosso $\text{♩} = 100$

35

1. 2.

Fl. *f*

Ob. *f*

Cl. *f*

Bsn. *f*

Hn. *f*

Tpt. *f*

Tbn. *f*

Timp. *f*

W.B. *f*

Vln. I *f*

Vln. II *f* arco

Vla. *f* arco

Vc. *f* arco

Cb. *f*

40

Fl.

Ob.

Cl.

Bsn.

Hn.

Tpt.

Tbn.

Timp.

W.B.

Vln. I

Vln. II

Vla.

Vc.

Cb.

1.

2.

f

V

Più mosso $\text{♩} = 110$ accel.

46

Fl.

Ob.

Cl.

Bsn.

Hn.

Tpt.

Tbn.

Timp.

W.B.

Vln. I

Vln. II

Vla.

Vc.

Cb.

52

Fl.

Ob.

Cl.

Bsn.

Hn.

Tpt.

Tbn.

Timp.

W.B.

Vln. I

Vln. II

Vla.

Vc.

Cb.

57

Fl. *cresc.* *ff*

Ob. *cresc.* *ff*

Cl. *cresc.* *ff*

Bsn. *cresc.* *ff*

Hn. *cresc.* *ff*

Tpt. *cresc.* *ff*

Tbn. *cresc.* *ff*

Timp. *cresc.* *ff*

W.B. *cresc.* *ff*

Vln. I *cresc.* *ff*

Vln. II *cresc.* *ff*

Vla. *cresc.* *ff*

Vc. *cresc.* *ff*

Cb. *cresc.* *ff*

Flutes

Sailor's Hornpipe

Traditional
Arr. P. Martin after H. Wood

Moderato ♩ = 70

2nd. time only

5

1. Play 2.
mp

10

2nd. time only

14

1. Play 2.

18

2. **Più mosso** ♩ = 80
mf

23

1.

27

2. **Più mosso** ♩ = 90

32 1.

36 2. **Più mosso** ♩ = 100

f

41 1.

45 2. **Più mosso** ♩ = 110 **accel.**

50

54

58 *cresc.* *ff*

Sailor's Hornpipe

Traditional
Arr. P. Martin after H. Wood

Moderato $\text{♩} = 70$

Sailor's Hornpipe

Traditional
Arr. P. Martin after H. Wood

Moderato $\text{♩} = 70$

1. 2. 7 1. 2.

19 **Più mosso** $\text{♩} = 80$

mf

24

1. 2.

28 **Più mosso** $\text{♩} = 90$

33

1. 2. *f*

37 **Più mosso** $\text{♩} = 100$

42

1. 2.

46 **Più mosso** $\text{♩} = 110$ **accel.**

50

54

58

cresc. *ff*

Sailor's Hornpipe

Traditional
Arr. P. Martin after H. WoodModerato $\text{♩} = 70$

19 **Più mosso** $\text{♩} = 80$

24

28 **Più mosso** $\text{♩} = 90$

33

37 **Più mosso** $\text{♩} = 100$

42

46 **Più mosso** $\text{♩} = 110$ accel.

52

57

Horns in F

Sailor's Hornpipe

Traditional
Arr. P. Martin after H. Wood

Moderato $\text{♩} = 70$

7 1. 2. 7 1. 2.

19 **Più mosso** $\text{♩} = 80$ 1. 2. **Più mosso** $\text{♩} = 90$ 1. 2.

37 **Più mosso** $\text{♩} = 100$

f

42 1. 2.

46 **Più mosso** $\text{♩} = 110$ *accel.*

51

55 *cresc.*

59 *ff*

Trumpets in Bb

Sailor's Hornpipe

Traditional
Arr. P. Martin after H. Wood

Moderato $\text{♩} = 70$

1. 2. 7 1. 2.

19 Più mosso $\text{♩} = 80$

1. 2. Più mosso $\text{♩} = 90$ 1. 2.

37 Più mosso $\text{♩} = 100$

f

42

1. 2.

46 Più mosso $\text{♩} = 110$ accel.

51

55

cresc.

59

ff

Trombone

Sailor's Hornpipe

Traditional
Arr. P. Martin after H. Wood

Moderato $\text{♩} = 70$

7 1. 2. 7 1. 2.

19 **Più mosso** $\text{♩} = 80$ 1. 2. **Più mosso** $\text{♩} = 90$ 1. 2.

37 **Più mosso** $\text{♩} = 100$

f

42 1. 2.

46 **Più mosso** $\text{♩} = 110$ **accel.**

51

56 *cresc.*

59 *ff*

Timpani

Sailor's Hornpipe

Traditional
Arr. P. Martin after H. Wood

Moderato $\text{♩} = 70$
7

1. 2. 7 1. 2.

19 Più mosso $\text{♩} = 80$
7

1. 2. Più mosso $\text{♩} = 90$ 7 1. 2.

37 Più mosso $\text{♩} = 100$
f

42

1. 2.

46 Più mosso $\text{♩} = 110$ *accel.*

51

55

cresc.

59

ff

Sailor's Hornpipe

Traditional
Arr. P. Martin after H. Wood

Moderato $\text{♩} = 70$

mp

7

13

19 **Più mosso** $\text{♩} = 80$

mf

25 **Più mosso** $\text{♩} = 90$

31

37 **Più mosso** $\text{♩} = 100$

f

43 **Più mosso** $\text{♩} = 110$ *accel.*

49

56 *cresc.* *ff*

Violin I

Sailor's Hornpipe

Traditional
Arr. P. Martin after H. Wood

Moderato ♩ = 70

Solo

1st. time only

mp

5

1. 2. *v*

10

1st. time only

14

1. 2. *tutti*
mf

19

Più mosso ♩ = 80

24

1. 2. *v*

28

Più mosso ♩ = 90

32 1. *v*

36 2. *v* **Più mosso** ♩ = 100

41 1. *v*

45 2. *v* **Più mosso** ♩ = 110 **accel.**

50 *v*

54

58 *ff*

Violin II

Sailor's Hornpipe

Traditional
Arr. P. Martin after H. Wood

Moderato $\text{♩} = 70$
pizz.

35 **Più mosso** ♩ = 100
1. 2. arco *f*

39

42 1. 2.

46 **Più mosso** ♩ = 110 **accel.**

50

54

58 *cresc.* *ff*

Viola

Sailor's Hornpipe

Traditional
Arr. P. Martin after H. Wood

Moderato ♩ = 70
pizz.

5 *mp*

6

10

15

19 **Più mosso** ♩ = 80
mf

23

27 **Più mosso** ♩ = 90

31

35

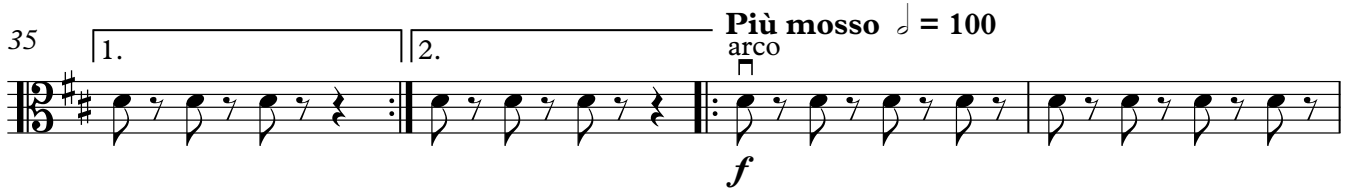

39

42

46

50

54

58

Violoncello

Sailor's Hornpipe

Traditional
Arr. P. Martin after H. Wood

Moderato ♩ = 70
pizz.

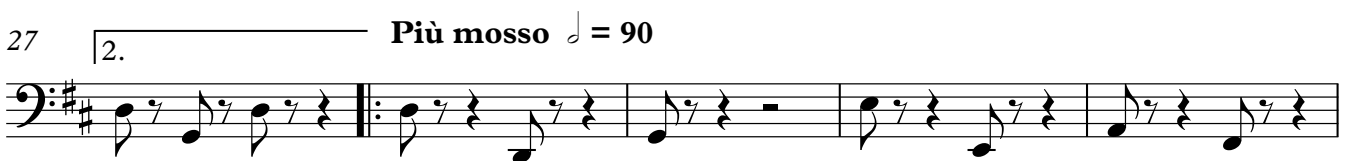

Violoncello

32

1.

36

2.

Più mosso ♩ = 100
arco

f

41

1.

45

2.

Più mosso ♩ = 110 *accel.*

50

54

58

cresc.

ff

Contrabass

Sailor's Hornpipe

Traditional
Arr. P. Martin after H. Wood

Moderato ♩ = 70
pizz.

mp

5

1.

9

2.

14

1.

18

2.

Più mosso ♩ = 80

mf

23

1. 2.

28

Più mosso ♩ = 90

33

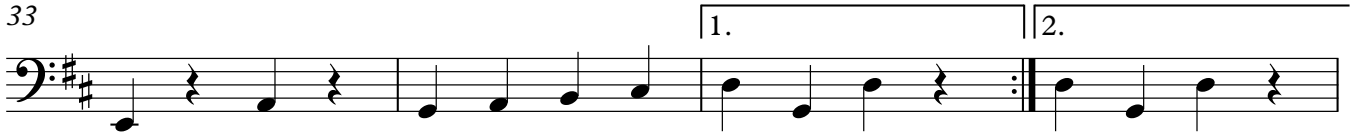

37

Più mosso ♩ = 100

arco

42

46

Più mosso ♩ = 110 **accel.**

51

56

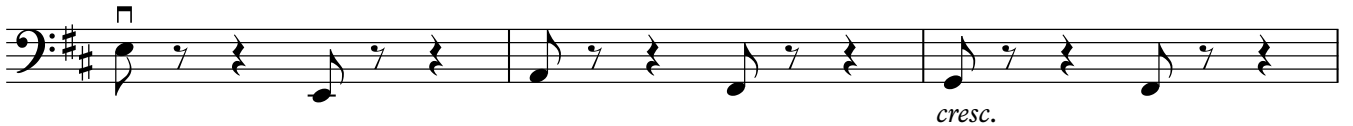

59

