

Music for Orchestra

P. Martin

Saddleworth Festival Dances

mm

Mainstream Music

Music for Orchestra

P. Martin

Saddleworth Festival Dances

mm

Mainstream Music

7

Picc. *tr*

Fl. *tr*

Ob.

Cl. *mf* 1

Bsn.

Hn.

Tpt.

Tbn.

Timp.

S. D. *mp*

S. Cym. *p* To W.B.

Glock. & Xyl.

Vln. I *mp*

Vln. II *mp*

Vla. *mp*

Vc. *mp*

Cb. *mp* pizz.

13

Picc.

Fl.

Ob.

Cl.

Bsn.

Hn.

Tpt.

Tbn.

Timp.

S. D.

S. Cym.

Glock. & Xyl.

Vln. I

Vln. II

Vla.

Vc.

Cb.

19

Picc.

Fl. *mf* 5

Ob. *mf* 5

Cl. *mf*

Bsn. *mp*

Hn. *mp*

Tpt. *mp* 1

Tbn.

Timp.

S. D. *mf*

S. Cym. *mf* Wood Block

Glock. & Xyl. *mf*

Vln. I *mf*

Vln. II *mf*

Vla. *mf*

Vc. *mf*

Cb. *mf* arco

25

Picc. *mf*

Fl. *mf* a2

Ob. *mf*

Cl. *mf* a2

Bsn. *mf*

Hn. *mf* a2

Tpt. *mf*

Tbn. *mf*

Timp.

S. D.

W.B. *mf*

Glock. & Xyl.

Vln. I

Vln. II

Vla. *mf*

Vc. *mf*

Cb. *mf*

31

Picc. *p* *mf* *p* *mf*

Fl. *a2* *mf* *p* *7*

Ob. *mf* *p* *7*

Cl. *a2* *mf* *p* *7* *mf*

Bsn. *p*

Hn. *a2* *p* *p*

Tpt. *p*

Tbn. *p*

Timp. *mf* *p*

S. D. *p* *p*

W.B. *To Cym.* *Cymbal* *p* *f*

Glock. & Xyl. *mf*

Vln. I *p* *V*

Vln. II *p*

Vla. *p*

Vc. *p* *p*

Cb. *p* *p*

37 rit.

Instrumentation and Dynamics:

- Picc.**: *p*, *p* 7
- Fl.**: *mf*, *p* 7
- Ob.**: *mf*, *p* 7
- Cl.**: *p* 7, *a2*
- Bsn.**: *f*
- Hn.**: *p*, *f*, *mf*
- Tpt.**: *p*, *f*, *mf*
- Tbn.**: *f*
- Timp.**: *p*, *f*
- S. D.**: *f*, *mf*
- S. Cym.**: *p*, *f*
- Glock. & Xyl.**: *mf*, *mf*
- Vln. I**: *p*, *f*, *mf*
- Vln. II**: *p*, *f*, *mf*
- Vla.**: *p*, *f*, *mf*
- Vc.**: *f*, *mf*
- Cb.**: *f*, *mf*

44 **Meno mosso** ♩ = 90

The musical score is arranged in a standard orchestral format with the following instruments and parts:

- Picc.**: Piccolo flute, rests throughout.
- Fl.**: Flute, playing a melodic line with triplets in measures 44 and 49, marked *mf*.
- Ob.**: Oboe, playing a melodic line with triplets in measures 44 and 49, marked *mf*.
- Cl.**: Clarinet in A (a2), playing a steady eighth-note accompaniment, marked *mp legato*.
- Bsn.**: Bassoon, playing a steady eighth-note accompaniment, marked *mp legato*.
- Hn.**: Horns, playing a chordal accompaniment, marked *mp legato*.
- Tpt.**: Trumpets, rests throughout.
- Tbn.**: Trombones, rests throughout.
- Timp.**: Timpani, rests throughout.
- S. D.**: Snare Drum, playing a melodic line with triplets in measures 44 and 49, marked *mf*.
- S. Cym.**: Cymbals, rests throughout.
- Glock. & Xyl.**: Glockenspiel and Xylophone, rests throughout.
- Vln. I**: Violin I, playing a steady eighth-note accompaniment, marked *mp legato*.
- Vln. II**: Violin II, playing a chordal accompaniment, marked *mp legato*.
- Vla.**: Viola, playing a chordal accompaniment, marked *mp legato*.
- Vc.**: Violoncello, playing a steady eighth-note accompaniment, marked *mp legato*.
- Cb.**: Contrabass, playing a steady eighth-note accompaniment, marked *mp legato*.

65 rit.

Picc.

Fl.

Ob.

Cl.

Bsn.

Hn.

Tpt.

Tbn.

Timp.

S. D.

S. Cym.

Glock. & Xyl.

Vln. I

Vln. II

Vla.

Vc.

Cb.

A tempo ♩ = 120

76

Picc. *ff* *mf cresc.*

Fl. *ff* *mf cresc.*

Ob. *ff* *mf cresc.*

Cl. *ff* *mf cresc.*

Bsn. *ff* *mf cresc.*

Hn. *ff* *mf cresc.*

Tpt. *ff* *mf cresc.*

Tbn. *ff* *mf cresc.*

Timp. *ff* *mf cresc.*

S. D. *ff* *mf cresc.*

S. Cym. *sfz*

Glock. & Xyl. *ff*

Vln. I *ff* *mf cresc.*

Vln. II *ff* *mf cresc.*

Vla. *ff* *mf cresc.*

Vc. *ff* *mf cresc.*

Cb. *ff* *mf cresc.*

82

Picc. *mf*

Fl. *mf*

Ob.

Cl. *mf* 1

Bsn.

Hn. *mp*

Tpt. *mp*

Tbn. *mp*

Timp.

S. D. *mp*

S. Cym. *p* *f*

Glock. & Xyl.

Vln. I *mf*

Vln. II *mp*

Vla. *mp*

Vc. *mp*

Cb. *mp* pizz.

To W.B.

88

Picc.

Fl.

Ob.

Cl.

Bsn.

Hn.

Tpt.

Tbn.

Timp.

S. D.

S. Cym.

Glock. & Xyl.

Vln. I

Vln. II

Vla.

Vc.

Cb.

mf

1

94

Picc. *mf* 5

Fl. 5

Ob. *mf* 5

Cl. *mf*

Bsn. *mf*

Hn. *mf*

Tpt. *mf*

Tbn. *mf*

Timp.

S. D. *mf*

S. Cym. *mf*

Wood Block

Glock. & Xyl. *mf*

Vln. I *mf*

Vln. II *mf*

Vla. *mf*

Vc. *mf*

Cb. *mf* arco

100

Picc. *mf*

Fl. *mf* a2

Ob. *mf*

Cl. *mf* a2

Bsn. *mf*

Hn. *mf* a2

Tpt. *mf* a2

Tbn. *mf*

Timp.

S. D.

W.B. *mf*

Glock. & Xyl.

Vln. I *mf* V

Vln. II *mf* 3

Vla. *mf* 3

Vc. *mf*

Cb. *mf*

106

Picc. *p* *mf* *p* *mf*

Fl. *mf* *p* *mf*

Ob. *mf* *p* *mf*

Cl. *mf* *p* *mf*

Bsn. *p* *p*

Hn. *p* *p*

Tpt. *p* *p*

Tbn. *p* *p*

Timp. *p* *p* *p*

S. D. *p* *p*

W.B. *To Cym.* *Cymbal* *p* *f*

Glock. & Xyl. *mf*

Vln. I *p*

Vln. II *p*

Vla. *p*

Vc. *p* *p*

Cb. *p* *p*

112

Picc. *p* 7

Fl. *mf* *p* 7

Ob. *mf* *p* 7

Cl. *p* a2 7

Bsn.

Hn. *p* *p*

Tpt. *p*

Tbn.

Timp. *p*

S. D.

S. Cym. *p*

Glock. & Xyl. *mf*

Vln. I *p*

Vln. II *p*

Vla. *p*

Vc.

Cb.

rall. *ff* *A tempo* ♩ = 120

115

Picc. *ff*

Fl. *ff*

Ob. *ff*

Cl. *ff*

Bsn. *ff*

Hn. *ff*

Tpt. *ff*

Tbn. *ff*

Timp.

S. D. *ff*

S. Cym. *ff*

Glock. & Xyl. To Xyl.

Vln. I *ff*

Vln. II *ff*

Vla. *ff*

Vc. *ff*

Cb. *ff*

Bright triplet swing ♩ = 130 ♩ = ♩⁻³

The musical score is arranged in a standard orchestral format with the following instruments and parts:

23

Picc. *f*

Fl. 1st. & 2nd. times
a2 *f*

Ob. 1st. & 2nd. times
f

Cl. a2
f

Bsn. 1st. & 2nd. times
f

Hn. *f*

Tpt. 1
a2
f

Tbn. 1st. & 2nd. times
senza sord.
f

Timp. *f*

S. D. *f*

S. Cym. *f*

Xyl. 1st. & 2nd. times
f

Vln. I *f*

Vln. II pizz. arco *f*

Vla. pizz. arco *f*

Vc. arco pizz. *f*

Cb. arco pizz. *f*

31

1. 2. 2nd. time only

Picc. *mf*

Fl. *mf* a2

Ob. *mf*

Cl. *mf*

Bsn. *mf*

Hn.

Tpt. *mf* a2

Tbn.

Timp.

S. D. *mf*

S. Cym.

Xyl. *mf*

Vln. I *mf*

Vln. II *pizz.* *arco* *mf*

Vla. *pizz.* *arco* *mf*

Vc. *arco* *pizz.* *mf*

Cb. *arco* *pizz.* *mf*

39

1st. & 2nd. times

Picc. *f*

Fl. *a2* *b2* *f*

Ob. *f*

Cl. *a2* *f*

Bsn. *f*

Hn. *f*

Tpt. *a2* *f*

Tbn. *f*

Timp. *f*

S. D. *f*

S. Cym. *f*

Xyl. *f*

Vln. I *f*

Vln. II *pizz.* *f* *arco* *pizz.*

Vla. *pizz.* *f* *arco* *pizz.*

Vc. *arco* *f* *pizz.*

Cb. *arco* *f* *pizz.*

Measure 47 begins with a first ending bracket. The Piccolo and Flute parts play a melodic line with accents. The Oboe, Clarinet, and Bassoon parts play a rhythmic accompaniment. The Horn, Trumpet, and Trombone parts play a harmonic accompaniment. The Timpani part plays a rhythmic pattern. The Snare Drum part plays a triplet pattern. The Snare Cymbal part plays a rhythmic pattern. The Xylophone part plays a melodic line. The Violin I and Violin II parts play a melodic line with accents. The Viola part plays a harmonic accompaniment. The Violoncello and Contrabass parts play a rhythmic accompaniment.

Measure 48 continues the first ending. The Piccolo and Flute parts play a melodic line with accents. The Oboe, Clarinet, and Bassoon parts play a rhythmic accompaniment. The Horn, Trumpet, and Trombone parts play a harmonic accompaniment. The Timpani part plays a rhythmic pattern. The Snare Drum part plays a triplet pattern. The Snare Cymbal part plays a rhythmic pattern. The Xylophone part plays a melodic line. The Violin I and Violin II parts play a melodic line with accents. The Viola part plays a harmonic accompaniment. The Violoncello and Contrabass parts play a rhythmic accompaniment.

Measure 49 begins the second ending. The Piccolo and Flute parts play a melodic line with accents. The Oboe, Clarinet, and Bassoon parts play a rhythmic accompaniment. The Horn, Trumpet, and Trombone parts play a harmonic accompaniment. The Timpani part plays a rhythmic pattern. The Snare Drum part plays a triplet pattern. The Snare Cymbal part plays a rhythmic pattern. The Xylophone part plays a melodic line. The Violin I and Violin II parts play a melodic line with accents. The Viola part plays a harmonic accompaniment. The Violoncello and Contrabass parts play a rhythmic accompaniment.

Measure 50 concludes the second ending. The Piccolo and Flute parts play a melodic line with accents. The Oboe, Clarinet, and Bassoon parts play a rhythmic accompaniment. The Horn, Trumpet, and Trombone parts play a harmonic accompaniment. The Timpani part plays a rhythmic pattern. The Snare Drum part plays a triplet pattern. The Snare Cymbal part plays a rhythmic pattern. The Xylophone part plays a melodic line. The Violin I and Violin II parts play a melodic line with accents. The Viola part plays a harmonic accompaniment. The Violoncello and Contrabass parts play a rhythmic accompaniment.

Dynamic markings include *mf* (mezzo-forte) and *ff* (fortissimo). Performance instructions include *arco* (arco) and *pizz.* (pizzicato).

3. Interlude - Raven Stones

Moderato ♩ = 70

The musical score is for the piece "3. Interlude - Raven Stones" and is marked "Moderato" with a tempo of 70 beats per minute. The score is written for a full orchestra and includes the following parts:

- Picc.**: Piccolo, rests throughout.
- Fl.**: Flute, rests until the final measure where it plays a short phrase marked *mp*.
- Ob.**: Oboe, plays a melodic line starting in the second measure, marked *mp*.
- Cl.**: Clarinet, plays a harmonic accompaniment starting in the second measure, marked *pp*.
- Bsn.**: Bassoon, rests until the final measure where it plays a short phrase marked *mp*.
- Hn.**: Horn, rests until the final measure where it plays a short phrase marked *mp*.
- Tpt.**: Trumpet, rests throughout.
- Tbn.**: Trombone, rests throughout.
- Timp.**: Timpani, plays a rhythmic pattern starting in the second measure, marked *p*.
- S. D.**: Snare Drum, rests throughout.
- S. Cym.**: Cymbal, rests throughout.
- Glock. & Xyl.**: Glockenspiel and Xylophone, play a rhythmic pattern starting in the second measure, marked *p*.
- Vln. I**: Violin I, plays a sustained melodic line marked *p*.
- Vln. II**: Violin II, rests until the final measure where it plays a short phrase marked *mp*.
- Vla.**: Viola, rests until the final measure where it plays a short phrase marked *mp*.
- Vc.**: Violoncello, plays a sustained melodic line marked *p*.
- Cb.**: Contrabass, plays a sustained melodic line marked *p*.

16

Picc. *mf*

Fl. *mf* a2

Ob. *mf*

Cl. *mf*

Bsn. *mf*

Hn. *mf* 1

Tpt. *mp* muted *mf* 1 senza sord.

Tbn. *mf*

Timp. *mp* *mf*

S. D. *mf*

S. Cym.

Glock. & Xyl. *mf*

Vln. I *mf*

Vln. II *mf*

Vla. *mf*

Vc. *mf*

Cb. *mf*

31

Picc. *f* *ff*

Fl. *f* *ff*

Ob. *ff*

Cl. *ff*

Bsn. *ff*

Hn. *ff*

Tpt. *ff*

Tbn. *ff*

Timp. *f* *p* *ff*

S. D. *f* *p* *ff*

S. Cym. *p* *f* *p* *ff* To W.B.

Glock. & Xyl. *ff*

Vln. I *f* *ff*

Vln. II *f* *ff*

Vla. *f* *ff*

Vc. *f* *ff* div.

Cb. *f* *ff*

43

Picc. *mf*

Fl. *mf* a2

Ob.

Cl. *mf* a2

Bsn.

Hn. *ff* a2

Tpt. *ff* *mf* muted

Tbn.

Timp.

S. D.

S. Cym. *mf* Wood Block

Glock. & Xyl. *mf* To Xyl. Xylophone

Vln. I *mp*

Vln. II *mp*

Vla. *mp*

Vc. *mp* unis.

Cb.

86

Picc. *mf*

Fl. *mf* a2

Ob.

Cl.

Bsn. *mf*

Hn. *mf*

Tpt. *mp* muted *mf* senza sord. 1

Tbn. *mf*

Timp. *mp* *mf*

S. D. *mf*

W.B.

Glock. & Xyl. *mf*

Vln. I *mf*

Vln. II *mf*

Vla. *mf*

Vc. *mf*

Cb. *mf*

101

Picc. *f* *ff*

Fl. *f* *ff*

Ob. *f* *ff*

Cl. *ff*

Bsn. *ff*

Hn. *ff*

Tpt. *ff*

Tbn. *ff*

Timp. *f* *ff*

S. D. *f* *p* *ff*

W.B. *p* *f* *p* *ff*

Glock. & Xyl. *ff*

Vln. I *f* *ff*

Vln. II *f* *ff*

Vla. *f* *ff*

Vc. *f* *ff* div.

Cb. *f* *ff*

rall.

113

Picc. *mp*

Fl. *mp*

Ob. *mp*

Cl. *mp*

Bsn. *mp*

Hn. *ff* *mp*

Tpt. *ff* *mp*

Tbn. *mp*

Timp. *ff* *mp*

S. D.

Cym. *mp* To W.B.

Glock. & Xyl. *mp* To Xyl.

Vln. I *mp*

Vln. II *mp*

Vla. *mp*

Vc. *mp* unis.

Cb. *mp*

Con moto ♩ = 130

Piccolo

Flute 1 & 2

Oboe

Clarinet 1 & 2 in B \flat

Bassoon

Horn 1 & 2 in F

Trumpet 1 & 2 in B \flat

Trombone

Timpani

Side Drum

Sus. Cymbal & Wood Block

Glockenspiel & Xylophone

Violin I

Violin II

Viola

Violoncello

Contrabass

mf

2nd time only
1

12

Picc.

Fl.

Ob.

Cl.

Bsn.

Hn.

Tpt.

Tbn.

Timp.

S. D.

S. Cym. & W.B.

Glock. & Xyl.

Vln. I

Vln. II

Vla.

Vc.

Cb.

1.

2.

Play

mf

2nd time only

1

24

1. 2.

Picc. *f*

Fl. *f* Play *a2*

Ob. *f*

Cl. *f* *a2*

Bsn. *f*

Hn. *f*

Tpt. *f* *a2*

Tbn. *f* *fff*

Timp. *f*

S. D. *f*

S. Cym. & W.B. *f* Wood Block

Glock. & Xyl. *f* Xylophone

Vln. I *f* pizz.

Vln. II *f* pizz.

Vla. *f* pizz.

Vc. *f* pizz.

Cb. *f* pizz.

35

Picc. *f*

Fl. *f*

Ob. *f*

Cl. *f*

Bsn. *f*

Hn. *f*

Tpt. *f*

Tbn. *f* *fff* *gliss.*

Timp. *f*

S. D.

W.B.

Glock. & Xyl. *f*

Vln. I

Vln. II

Vla.

Vc.

Cb.

1. 2.

f *f* *fff* *f*

45

Picc. *f*

Fl. *f*

Ob. *f*

Cl. *f*

Bsn. *f*

Hn. *mf*

Tpt. *mf*

Tbn. *f* *f* *mf*

Timp. *f* *f*

S. D. *mf*

W.B. *f*

Glock. & Xyl. *f*

Vln. I *f* arco

Vln. II *f* arco

Vla. *f* arco

Vc. *f*

Cb. *f*

55

Picc. *f*

Fl. *a2* *f*

Ob. *f*

Cl. *f*

Bsn. *f*

Hn. *f*

Tpt. *f*

Tbn. *fff* *f*

Timp. *f*

S. D. *f*

W.B. *f*

Glock. & Xyl. *f*

Vln. I *pizz.* *f*

Vln. II *pizz.* *f*

Vla. *pizz.* *f*

Vc. *f*

Cb. *f*

76 Picc. Fl. Ob. Cl. Bsn. Hn. Tpt. Tbn. Timp. T. D. S. Cym. Glock. & Xyl. Vln. I Vln. II Vla. Vc. Cb.

ff

pp

ff

pp

ff

ff

V

V

85

Picc. *f*

Fl. *f*

Ob.

Cl. *f* a2

Bsn. *f*

Hn. *f*

Tpt. *f* a2

Tbn. *f*

Timp.

T. D. To S. D.

S. Cym. *pp* *ff* Wood Block *f*

Glock. & Xyl. *f*

Vln. I *f*

Vln. II *f*

Vla. *f*

Vc. *f*

Cb. *f*

94

Picc. *f*

Fl. *f*

Ob. *f*

Cl. *f*

Bsn. *f*

Hn. *f*

Tpt. *f*

Tbn. *fff* *gliss* *f*

Timp. *f*

Side Drum *f*

W.B. *f*

Glock. & Xyl. *f*

Vln. I *f*

Vln. II *f*

Vla. *f*

Vc. *f* pizz.

Cb. *f* pizz.

105

Picc. *f*

Fl. *f*

Ob. *f*

Cl. *f*

Bsn. *f*

Hn. *mf*

Tpt. *f* *mf*

Tbn. *fff* *f* *mf*

Timp. *f*

S. D. *mf*

W.B. *f* *f*

Glock. & Xyl. *f*

Vln. I *f*

Vln. II *f*

Vla. *f*

Vc. *f*

Cb. *f*

115

Picc. *f*

Fl. *a2* *f*

Ob. *f*

Cl. *f*

Bsn. *f*

Hn. *f*

Tpt. *f*

Tbn. *fff*

Timp.

S. D. *f*

W. B. *f*

Glock. & Xyl. *f*

Vln. I *f*

Vln. II *f*

Vla. *f*

Vc. *arco* *f*

Cb. *arco* *f*

125

Picc. *ff*

Fl. *ff*

Ob. *ff*

Cl. *ff*

Bsn. *ff*

Hn. *ff* a2

Tpt. *ff* a2

Tbn. *f* *ff*

Timp. *f* *ff*

S. D. *ff*

W. B. *ff*

Glock. & Xyl. *ff*

Vln. I *ff*

Vln. II *ff*

Vla. *ff*

Vc. *ff*

Cb. *ff*

Saddleworth Festival Dances

1 - March - Whit Friday Walks

Peter Martin

Alla marcia ♩ = 120

A tempo ♩ = 90

97 *mf* 3 7

104 2

110 *p* 7 2 *p* 7

115 *ff* 3 *rall.* *A tempo* ♩ = 120

a2

2. Dance - Wartime Weekends

Bright triplet swing ♩ = 130

3 8

15 12 *f*

31 1. 2.

36 2nd. time only *mf*

41 1st. & 2nd. times *f*

3. Interlude - Raven Stones

79

3 3 3 3

84

2 3 3 1. 2.

91

f *f*

99

f

105

111

7 *f*

124

129

ff 3

Saddleworth Festival Dances

1 - March - Whit Friday Walks

Peter Martin

Alla marcia ♩ = 120

A tempo ♩ = 90

76 **A tempo** ♩ = 120
4/4
ff *mf cresc.*
tr

85
5 1
mf

94
5 5

99
3 a2 7
mf

105
2

110
a2 2 7 7
mf p mf p

115
rall. **A tempo** ♩ = 120
ff 3

2. Dance - Wartime Weekends

Bright triplet swing ♩ = 130 ♩ = ♩⁻³⁻ ♩

3

7

4

17

8

1st. & 2nd. times
a2

29

34

1.

2.

40

a2

46

51

1.

2.

3. Interlude - Raven Stones

Moderato ♩ = 70

13 *mp*

22 *mf*

34 *f* *ff*

47 *mf*

57 *mp*

71 *mp*

92 *mf*

104 *f* *ff* *rall.*

115 *mp*

4. Dance - The Rushcart

Con moto $\frac{1}{8} = 130$ 2nd time only

1

14 1. Play 2. 2nd time only 1

mf

21 1. Play 2. 3

30 a2 *f*

37 1. 2.

43 1. 2.

49 3 a2 *f*

60

66 *ff* 3

74 a2 *ff* 3 3 2 3 3

81

3 3 2 3 3

88

1. 2. a2 tr f f

95

102

f

109

3 3 a2 f f

120

127

3 ff

Saddleworth Festival Dances

1 - March - Whit Friday Walks

Peter Martin

Alla marcia ♩ = 120

Meno mosso ♩ = 90

A tempo ♩ = 90

65

74 rit. **A tempo** ♩ = 120

80

85

97

105

110

114 rall.

117 **A tempo** ♩ = 120

2. Dance - Wartime Weekends

Bright triplet swing ♩ = 130 ♩ = ♩⁻³

6 *f*

12 2nd. time only *mf*

18 8 1st. & 2nd. times *f*

30 1.

35 2. *mf*

43 *f*

48 1. 2.

53 2

3. Interlude - Raven Stones

Moderato ♩ = 70

mp

10

4 6 mp mf

27

8 ff

43

21 ff

72

mp

81

4 6 mp

98

7 f

106

7 ff

114

rall. mp

4. Dance - The Rushcart

Con moto ♩ = 130

74

ff 3 3

2

3 3

81

ff

86

1. 2.

91

3

f *f*

101

f

108

3

f 3

118

f

123

f

129

ff 3

Saddleworth Festival Dances

1 - March - Whit Friday Walks

Peter Martin

Alla marcia ♩ = 120

5

ff

a2

5

mf cresc.

9

mf

1

14

18

mf

21

25

a2

29

mf

a2

34 *p* *mf*

38 *p* *rit.* 2

44 **Meno mosso** ♩ = 90

44 *mp legato*

52

59 **poco rall.** **A tempo** ♩ = 90

59 *ff*

66

74 **rit.** **A tempo** ♩ = 120

74 *ff*

80 *mf cresc.*

84 *mf*

89

93

96

100

104

109

112

116

2. Dance - Wartime Weekends

Bright triplet swing ♩ = 130 ♩ = ♩³

6

f

13

f

2nd. time only

mf

18

1st. & 2nd. times

1

mf

22

mf

26

a2

f

31

1.

mf

35

2.

mf

39

mf

43

a2

f

48

51

1. | 2.

3. Interlude - Raven Stones

Moderato ♩ = 70

2

11

3

2

22

2

31

8

45

2

53

a2

3

a2

4

62 ¹
mp

70
p

79 ³ ²
mp

91 ²

100 ⁸
ff

114

119 *rall.*
mp

4. Dance - The Rushcart

Con moto ♩ = 130

8 7 1. 2. 7 1. 2.

27 *f* a2 3

34 *f* 3 1. 2.

43 1. 2.

49 *f* 3 4 *f*

61

67 *ff* 3

74 *ff* a2 3 3 2

79 3 3

82

89

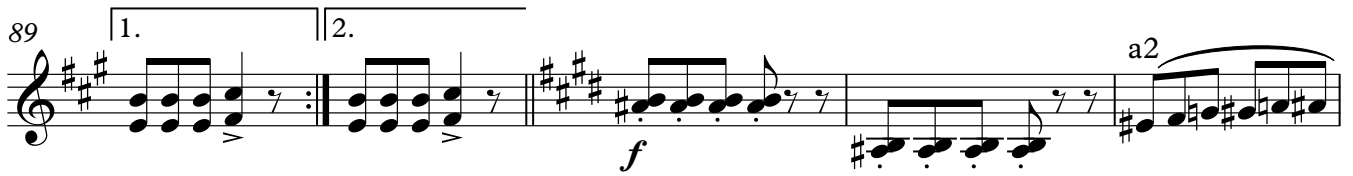

94

104

111

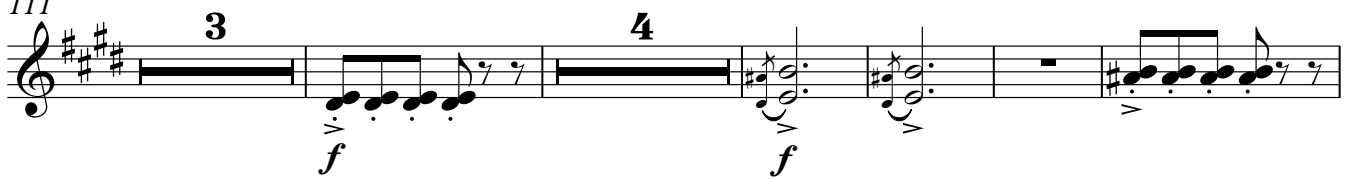

123

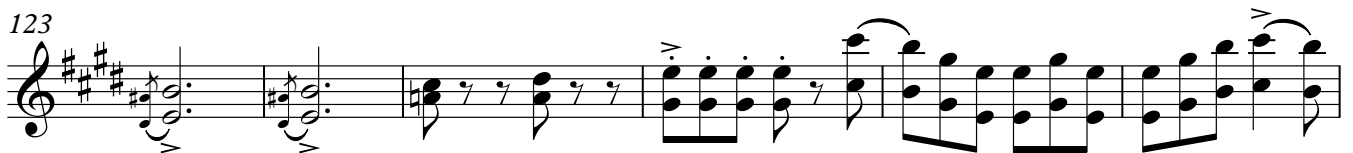

129

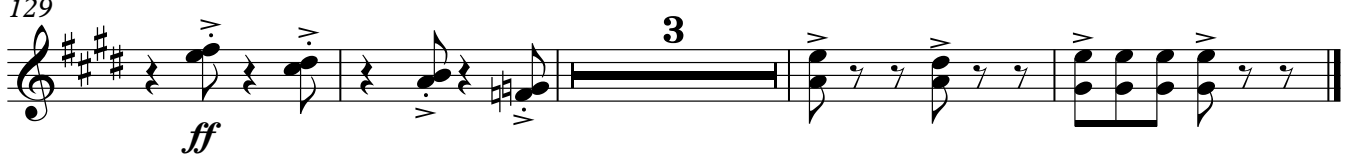

Saddleworth Festival Dances

1 - March - Whit Friday Walks

Peter Martin

Alla marcia ♩ = 120

3

mf cresc.

10

11

6

mp *mf*

31

p

41

rit. **Meno mosso** ♩ = 90

2

mp legato

50

59 **poco rall.** **A tempo** ♩ = 90

3 3

ff

67

rit.

76 **A tempo** ♩ = 120

3

ff *mf cresc.*

85

11

6

mf

105

115

2. Dance - Wartime Weekends

Bright triplet swing ♩ = 130 ♩ = ♩⁻³ ♩

13

24

31

37

42

46

51

3. Interlude - Raven Stones

Moderato ♩ = 70

13

mp *mf*

27

ff

43

mp

86

mf

101

ff

116

rall.

mp

4. Dance - The Rushcart

Con moto $\text{♩} = 130$

8 7 1. 2. 7 1. 2. 3

29 3 2 1.

39 2.

44 1. 2.

49 8 f

62 5

72 ff

79

85

91

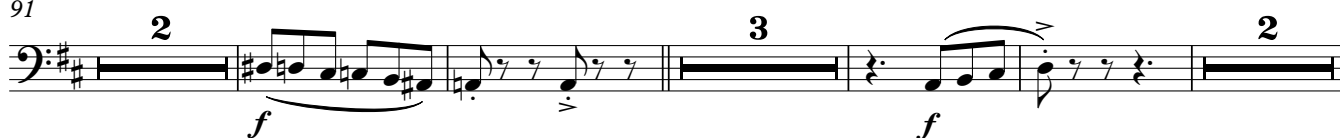

102

108

121

126

Saddleworth Festival Dances

1 - March - Whit Friday Walks

Peter Martin

Alla marcia ♩ = 120

Meno mosso ♩ = 90

A tempo ♩ = 90

A tempo ♩ = 120

107

p *a2* *p*

114

ff *rall.* *A tempo* ♩ = 120 *a2*

2. Dance - Wartime Weekends

Bright triplet swing ♩ = 130 ♩ = ♩⁻³

12

f *a2* *1* *mf*

19

f **4**

30

f **1.** **2.** **6**

42

f

49

ff **1.** **2.**

3. Interlude - Raven Stones

Moderato ♩ = 70

13

mp

1

22

mf

1

31

9

a2

ff

48

7

1

p

62

22

1

mp

92

mf

101

3

113

a2

ff

119

rall.

mp

4. Dance - The Rushcart

Con moto ♩ = 130

8 7 1. 2. 7 1. 2. 2

28 7 1. 2. 2

44 1. 2. mf

52 f

59 2 6 a2 ff

73 a2 ff

81

88 1. 2. f

95 8 2 2

111 mf

117 2 f

125 6 a2 ff

Saddleworth Festival Dances

1 - March - Whit Friday Walks

Peter Martin

Alla marcia ♩ = 120

109 *p* *p*

115 *rall.* *ff* *A tempo* ♩ = 120 *a2*

2. Dance - Wartime Weekends

Bright triplet swing ♩ = 130 ♩ = ♩⁻³

3 *f* *mute* 6

13 *senza sord.* *f* *mf*

19 1 1 1

24 *a2* *f*

29 *a2*

34 1. 2. *a2* *mf*

40 *a2* *f*

46 *a2*

50 1. 2. *ff*

Saddleworth Festival Dances

1 - March - Whit Friday Walks

Peter Martin

Alla marcia ♩ = 120

ff

mf *cresc.*

8

11

1

mp

24

6

mf

p

p

36

p

f

mf

rit.

1

44

Meno mosso ♩ = 90 poco rall. A tempo ♩ = 90

15

mp

ff

64

3

3

70

rit.

76

A tempo ♩ = 120

ff

mf *cresc.*

83

10

97

4

a2

mf

104

mf

109 *p* *p*

115 *rall.* *ff* *A tempo* ♩ = 120 *a2*

2. Dance - Wartime Weekends

Bright triplet swing ♩ = 130 ♩ = ♩⁻³

3 *f* *mute* 6

13 *senza sord.* *f* *mf*

19 1 1 1

24 *a2* *f*

29 *a2*

34 1. 2. *a2* *mf*

40 *a2* *f*

46 *a2*

50 1. 2. *ff*

3. Interlude - Raven Stones

Moderato ♩ = 70

20

mute

2

3

1

mp

mf

senza sord.

31

8

ff

ff

46

2

mf

mute

54

3

33

2

mute

mp

96

3

1

senza sord.

8

mf

ff

113

ff

119

rall.

mp

4. Dance - The Rushcart

Con moto $\text{♩} = 130$

8 7 1. 2. 7 1. 2.

27 *f* a2 3 3

38 1. 2. 3 3 1.

48 2. 1 *mf*

55 3 3 2 *f*

67 a2 *ff* 2

74 *ff*

82

89 1. 2. a2 *f* *f*

95 3 3 3 3 *f* *f*

110 1 *mf*

117 3 3 2 *f*

129 a2 *ff* 2

4. Dance - The Rushcart

Con moto $\text{♩} = 130$

Saddleworth Festival Dances

1 - March - Whit Friday Walks

Peter Martin

Alla marcia ♩ = 120

9

31

40

rit. **2** **Meno mosso** ♩ = 90 **15** *poco rall.*

60 **A tempo** ♩ = 90

67

74 *rit.* **A tempo** ♩ = 120

82

97

107

115 **rall.**

A tempo ♩ = 120

2. Dance - Wartime Weekends

Bright triplet swing ♩ = 130 ♩ = ♩⁻³

2nd. time only
mute

22

1st. & 2nd. times
senza sord.

30

42

48

3. Interlude - Raven Stones

Moderato ♩ = 70

29 8

mf *ff*

44 49

mf

101 8

ff

116 rall. mp

mp

4. Dance - The Rushcart

Con moto ♩ = 130

8 7 1. 2. 7 1. 2. 3

f

29 3 2 1. 2. 3

f *fff* *f*

39 2. 3 2 1. 2. 3

f *fff* *f* *f*

49

mf

53 3

f

60

fff *f*

74

ff

82

89

f

95

fff *f* *fff*

108

f *mf*

116

fff

124

f *ff*

For Roger Tanner and the Saddleworth Festival
Saddleworth Festival Dances

1 - March - Whit Friday Walks

Peter Martin

Alla marcia ♩ = 120

1 *ff*

5 *mf cresc.*

10 *mf*

35 *p < f* *rit.*

44 **Meno mosso** ♩ = 90 **poco rall.** **A tempo** ♩ = 90

15 *mp* *ff*

64 *rit.*

76 **A tempo** ♩ = 120 *ff*

80 *mf cresc.*

85 *p*

3. Interlude - Raven Stones

Moderato ♩ = 70

4 3 3 3

p *mp*

20

mf

29

f *p* *ff*

43

p *p*

69

p

88

mp *mf*

98

f

111

ff *ff* *mp* *rall.*

4. Dance - The Rushcart

Con moto ♩ = 130

8 7 1. 2. 7 1. 2. 4

30 6 1. 2. 7

47 1. 2. 15 7

73

81

87 1. 2.

91 3 6 7

111 15 7

Saddleworth Festival Dances

1 - March - Whit Friday Walks

Alla marcia ♩ = 120

Peter Martin

Side Drum

34 *p*

38 *f* *rit.* *mf*

43 **Meno mosso** ♩ = 90 *mf*

52 *poco rall.* *mp*

60 **A tempo** ♩ = 90 *ff*

68 *ff* *mf* *ff*

76 **A tempo** ♩ = 120 *ff*

80 *mf cresc.*

84 *mp*

88 

92 

97 

101 

105 

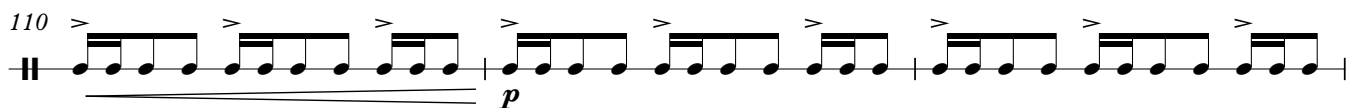
110 

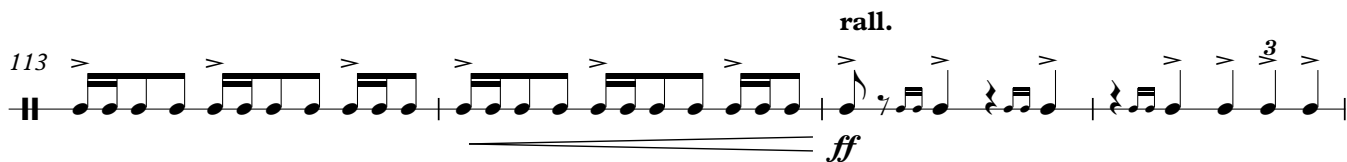
113 

A tempo ♩ = 120

117 

2. Dance - Wartime Weekends

Bright triplet swing ♩ = 130 ♩ = ♩⁻³ ♩

Side Drum

f

6

11

mf

16

21

26

f

31

1. 2. *mf*

36

mf

41

f

47

51

mf

ff

3. Interlude - Raven Stones

Moderato ♩ = 70

29 *mf* *f* *p* *ff*

43 *mf* *f*

105 *p* *ff* **6** **7** **2** **2** *rall.*

4. Dance - The Rushcart

Con moto ♩ = 130

Side Drum

mf *f* *mf* *f*

60 **6** *ff*

72 *To T. D. Tenor Drum* *ff*

78

84 1. 2. *To S. D.*

91 *Side Drum* **3** *f*

100 *f*

108 *mf*

114 *f*

120

126 **6** *ff*

Saddleworth Festival Dances

1 - March - Whit Friday Walks

Peter Martin

Alla marcia ♩ = 120

Cymbal

sfz **2** *sfz* **4** *p*

10 To W.B. Wood Block *mf* **8**

23 To Cym. *mf* **6** **3**

35 Cymbal *p < f* **2** *p < f* **2** rit.

Meno mosso ♩ = 90 **poco rall.** **A tempo** ♩ = 90

44 **15** *ff* **2** **3** **3**

71 **2** rit. **A tempo** ♩ = 120 *sfz* **2** *sfz* **4** *p*

85 To W.B. Wood Block *f* **8** *mf*

98 To Cym. *mf* **6** **3**

Cymbal *p < f* **2** *p < ff* rall.

117 **A tempo** ♩ = 120

4. Dance - The Rushcart

Con moto ♩ = 130

8 7 1. 2. 7 1. 2.

27 Wood Block *f* 3 *f* 3

38 1. 2. 3 3 1. 2.

48 2. 3 *f* 3 *f* 3 *f*

61 3 2 *ff*

71 To Cym. Cymbal *pp* < *ff* 2

79 *pp* < *ff* *pp* < *ff* 2

87 To W.B. 1. 2. Wood Block *pp* < *ff* *f* *f*

95 3 *f* 3 *f* 3 *f* 3 *f*

110 3 *f* 3 *f* 3 *f*

123 3 2 *ff*

131

Saddleworth Festival Dances

1 - March - Whit Friday Walks

Peter Martin

Alla marcia ♩ = 120
2 Glockenspiel 5
ff

10 12 11
mf

35 3 2 rit. *mf*

44 **Meno mosso** ♩ = 90 **poco rallA tempo** ♩ = 90
15 *ff*

66

73 rit. **A tempo** ♩ = 120 3 5 *ff*

85 12 11 *mf*

110 3 *mf*

115 **rall.** **A tempo** ♩ = 120 To Xyl. 3

2. Dance - Wartime Weekends

Bright triplet swing ♩ = 130 ♩ = ♩⁻³

Xylophone

6

f

12

2nd. time only

mf

18

8

1st. & 2nd. times

f

30

1.

mf

35

2.

mf

41

f

47

f

51

1.

2.

f

3. Interlude - Raven Stones

Moderato ♩ = 70

Glockenspiel

4 3 3 3

p

3 6

mf

8

ff

To Xyl.

4 3 9 4

Xylophone

To Glock.

Glockenspiel

mf *p*

3 3 3 3 3 3

3 6

mf

8

ff

rall. 2

To Xyl.

mp

4. Dance - The Rushcart

Con moto ♩ = 130

27 Xylophone

34

42

49

62

69

74 **8**

ff

86

1. 2.

91 *f*

95 *f*

103 *f*

111 **3** **5** *f* *f*

124 **2** *ff*

131

Saddleworth Festival Dances

1 - March - Whit Friday Walks

Peter Martin

Alla marcia ♩ = 120

1 *ff*

6 *mf cresc.*

10 *mp*

16 *mf*

22

28

35 *p* *rit.* *p* *f* *mf*

Meno mosso ♩ = 90

42 *mp legato*

50

A tempo ♩ = 90

59 *poco rall.* *ff*

67 rit.

76 **A tempo** ♩ = 120

81

85

91

96

101

105

110

115 **rall.** **A tempo** ♩ = 120

2. Dance - Wartime Weekends

Bright triplet swing $\text{♩} = 130$ $\text{♩} = \text{♩}^{-3}$

6

f

12

mf

20

25

f

30

35

mf *mf*

41

f

47

51

mf *ff*

3. Interlude - Raven Stones

Moderato ♩ = 70

rall.

4. Dance - The Rushcart

Con moto ♩ = 130

31 **pizz.**

37

43

49 **arco**

60

arco

69 *ff*

74 *ff*

81

86 1. 2.

91 2. *f* *f*

99 *f*

105

111 3. *f* *f*

122

127 4. *ff*

For Roger Tanner and the Saddleworth Festival
Saddleworth Festival Dances

1 - March - Whit Friday Walks

Peter Martin

Alla marcia ♩ = 120

ff

mf cresc.

mp

mf

p

f *mf* *rit.* *p*

Meno mosso ♩ = 90

mp legato

poco rall.

3 3

60 **A tempo** ♩ = 90

ff

68 **rit.**

ff

76 **A tempo** ♩ = 120

ff

81

mf cresc.

85

mp

90

mp

95

mf

101

p

106

p

111

p

115 **rall.**

ff

A tempo ♩ = 120

2. Dance - Wartime Weekends

Bright triplet swing ♩ = 130 ♩ = ♩⁻³ ♩

6

f

12

pizz. arco *pizz.*

mf

18

arco *pizz.* arco *pizz.* arco *pizz.*

25

arco *pizz.* arco *pizz.* arco *pizz.*

f

32

1. arco 2. arco

mf

39

pizz. arco *pizz.*

f

47

arco *pizz.*

51

1. arco 2. arco

mf *ff*

3. Interlude - Raven Stones

Moderato ♩ = 70

9

mp

18

mf

28

f

39

ff

47

mp

57

p 17 *mp*

82

mp

93

mf

102

f

112

ff

118

rall.

mp

4. Dance - The Rushcart

Con moto $\text{♩} = 130$

8 7 1. 2. 7 1. 2. 5

31 *pizz.*
f

37 1. 2.

43 1. 2.

49 3 arco 4 pizz.
f *f*

60

65 4 arco *ff*

74 *ff*

81

86 1. 2.

91

2

f

f

97

101

105

109

3

f

4

119

124

4

131

ff

Saddleworth Festival Dances

1 - March - Whit Friday Walks

Peter Martin

Alla marcia ♩ = 120

ff

6

mf cresc.

10

mp

16

mf

22

mf

28

mf

33

p

37

p rit. f mf

Meno mosso ♩ = 90

42

mp legato

50

mp legato

58 *poco rall.* **A tempo** ♩ = 90

66

74 *rit.* **A tempo** ♩ = 120

81

85

91

97

103

108

112

115 *rall.* **A tempo** ♩ = 120

ff

2. Dance - Wartime Weekends

Bright triplet swing $\text{♩} = 130$ $\text{♪} = \text{♪}^{-3}$

6

f

12

pizz. *arco* *pizz.*
mf

18

arco *pizz.* *arco* *pizz.* *arco* *pizz.*

25

arco *pizz.* *arco* *pizz.* *arco* *pizz.*
f

32

1. *arco* 2. *arco*
mf

38

44

pizz. *f* *arco* *pizz.* *arco* *pizz.*

49

1. *arco* 2. *arco*
ff

3. Interlude - Raven Stones

Moderato ♩ = 70

10 *mp*

20 *mf*

30 *f*

40 *ff*

47 *mp*

57 *p* 19 *mp*

85 *mf*

96 *f*

105 *ff*

113

118 *rall.* *mp*

4. Dance - The Rushcart

Con moto ♩ = 130

8 7 1. 2. 7 1. 2. 5

31 pizz.

f

1. 2.

1. 2.

3 arco 4 pizz. f f

60

4 arco ff

74 ff

81

1. 2.

91

2

f *f*

97

102

f

107

3

114

f 4 *f*

123

4

131

ff

Saddleworth Festival Dances

1 - March - Whit Friday Walks

Peter Martin

Alla marcia ♩ = 120

ff *mf cresc.* *mp* *mf* *p* *rit.* *f* *mf*

8 14 19 25 30 35 39 44

Meno mosso ♩ = 90

mp legato *poco rall.*

52 60

A tempo ♩ = 90

ff

68 rit.

76 **A tempo** ♩ = 120

83

89

94

100

105

110

113 rall.

116 **A tempo** ♩ = 120

2. Dance - Wartime Weekends

Bright triplet swing ♩ = 130 ♩ = $\frac{1}{3}$ ♩

6 *f* arco

12 *mf* pizz.

19

26 arco *f* pizz.

33 1. arco 2. arco *mf* pizz.

40 arco *f* pizz.

46

51 1. arco 2. arco *ff*

3. Interlude - Raven Stones

Moderato ♩ = 70

p

14

mf

27

f

37

ff

47

p

67

80

93

mf

103

f *ff*

114

mp

4. Dance - The Rushcart

Con moto $\text{♩} = 130$

8 7 1. 2. 7 1. 2. 5

31 pizz. f

37 1. 2.

43 1. 2.

49 8 f

62 arco 4 ff

71 ff

77

82

87 1. 2.

91

2

f

pizz.

f

97

102

f

107

8

119 arco

f

124

4

131

ff

ff

Saddleworth Festival Dances

1 - March - Whit Friday Walks

Peter Martin

Alla marcia ♩ = 120

3

ff *mf cresc.*

10

pizz.

mp

16

mf

22

arco

28

p

33

p

37

f *mf*

42

rit.

Meno mosso ♩ = 90

mp legato

50

59 poco rall. *ff* A tempo ♩ = 90

67 rit.

76 A tempo ♩ = 120 *ff* *mf cresc.*

85 pizz. *mp*

91 *mf*

97 arco

103 *p*

108 *p*

112

115 rall. *ff* A tempo ♩ = 120

2. Dance - Wartime Weekends

Bright triplet swing ♩ = 130 $\text{♩} = \text{♩}^{-3}$

6 *pizz.* *f* *arco*

12 *pizz.* *mf*

19

26 *arco* *pizz.* *f*

33 1. *arco* 2. *arco* *pizz.* *mf*

39 *arco* *pizz.* *f*

45

50 1. *arco* 2. *arco* *ff*

3. Interlude - Raven Stones

Moderato ♩ = 70

p

14

mf

27

f

37

ff

49

11

p

70

83

96

mf *f*

106

ff

116

rall.

mp

4. Dance - The Rushcart

Con moto $\text{♩} = 130$

8 7 1. 2. 7 1. 2. 5

31 *pizz.*
f

37 1. 2.

43 1. 2.

49 8 *f*

62 7 *arco*

74 *ff*

82

87 1. 2.

91 **2** pizz. *f*

97

102 *f*

107 **8**

119 arco *f*

125 **7** *ff*

