

Music for Strings

C. Stamitz

Rondo

from the Viola Concerto No.1 in D Major
Viola and Orchestra

mm

Mainstream Music

Music for Strings

C. Stamitz

Rondo

from the Viola Concerto No.1 in D Major

Viola and Orchestra

mm

Mainstream Music

Rondo

from the Viola Concerto No.1 in D Major

C. Stamitz

Allegretto

Clarinet in Bb
Viola Solo
Violin I
Violin II
Viola
Violoncello

p dolce
f
p
f
f
f

Cl.
Hn.
Vla.
Vln. I
Vln. II
Vla.
Vc.

f
(mf)
p
p
pizz.
p

18

Vla. 

Vln. I 

Vln. II 

Vc. 

25

Vla. 

Vln. I 

Vln. II 

32

Vla. 

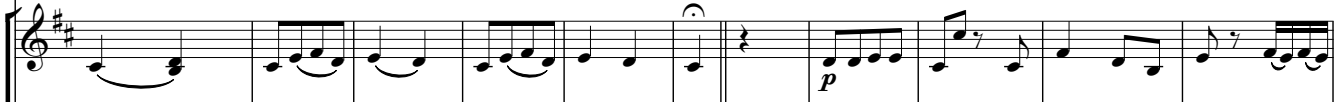
Vln. I 

Vln. II 

42

Cl. 

Hn. 

Vla. 

Vln. I 

Vln. II 

Vla. 

Vc. 

51

Cl. *tr*

Hn.

Vla. *tr* *(mf)*

Vln. I *tr* *p*

Vln. II *p*

Vla. *p*

Vc. *p*

60

Vla. *tr* *(mf)* 3 3 *tr*

Vln. I *f* *p* *(mf)* *(p)*

Vln. II *f* *p* *(mf)* *(p)*

Vla. *f*

Vc. *f*

69

Vla.

Vln. I *f* *p*

Vln. II *f* *p*

Vla. *p*

Vc. *p*

78

Vla. Vln. I Vln. II Vla. Vc.

86

Vla. Vln. I Vln. II Vc.

f p f p p dolce

96

Cl. Hn. Vla. Vln. I Vln. II Vla. Vc.

f f f f f

105

Cl. *tr*

Hn.

Vla. *f* *tr* 3 3 3 3

Vln. I *p* *tr*

Vln. II *p*

Vla. *p*

Vc. *p*

112

Vla. *(mf)*

Vln. I

Vln. II

Vla.

Vc.

118

Vla. *f*

Vln. I

Vln. II

Vla.

Vc.

123

132

142

148

Vla.
Vln. I
Vln. II
Vla.
Vc.

153

Vla.
Vln. I
Vln. II
Vla.
Vc.

161

Vla.
Vln. I
Vln. II
Vla.
Vc.

p dolce
p

171

Cl. *f*

Hn. *f*

Vla. *f* *tr*

Vln. I *f* 3

Vln. II *f*

Vla. *f*

Vc. *f*

176

rall.

Cl. *tr*

Hn.

Vla. *tr*

Vln. I *tr*

Vln. II

Vla.

Vc.

Clarinet in Bb

Rondo

from the Viola Concerto No.1 in D Major

C. Stamitz

Allegretto

Horn in F

Rondo

from the Viola Concerto No.1 in D Major

C. Stamitz

Allegretto

8

f

16

20

8

f

50

31

8

f

94

9

f

55

8

f

175

rall.

Viola Solo

Rondo

from the Viola Concerto No.1 in D Major

C. Stamitz

Allegretto

8

p dolce *tr*

8

f *tr*

16

(mf)

22

28

34

p dolce

42

f *tr*

50

(mf) *tr*

57

tr *(mf)* *tr*

Viola Solo

65 *tr*

73

80

86 *f p p p dolce*

f tr

102 *tr*

110 *f (mf)*

114

118 *f*

122 *(mf)*

Viola Solo

129

139

146

150

154

161

169

175

Violin I

Rondo

from the Viola Concerto No.1 in D Major

Allegretto

C. Stamitz

92

p

101

f

108

p

117

f *p*

126

p

137

f *p*

147

p

158

p

169

f

176

rall. *tr*

Violin II

Rondo

from the Viola Concerto No.1 in D Major

C. Stamitz

Allegretto

p *f*

9 *p*

18

28 *p*

47 *p*

56 *f* *p*

65 *(mf)* *(p)* *f* *p*

74

85 *p* *p*

95

104

113

123

133

142

154

166

174

rall.

Viola

Rondo

from the Viola Concerto No.1 in D Major

C. Stamitz

Allegretto

7

f

15

20

7

f

47

p

56

5

14

f

80

8

p

7

f

107

p

118

128

137

147

158

174

Violoncello

Rondo

from the Viola Concerto No.1 in D Major

C. Stamitz

Allegretto

7 *f*

14 pizz. *p* 16

37 arco *f* 7

51 *p* 5 *f*

63 *p* 14 *p*

83 4 *p*

7 *f*

104

109

117

126

135

144

153

162

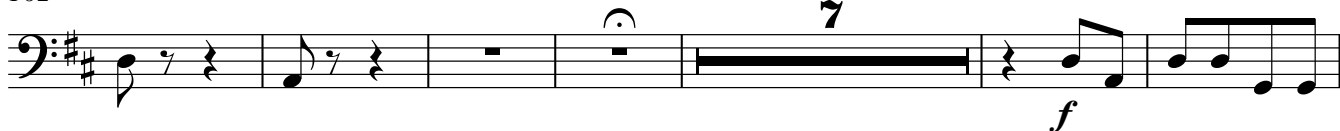

175

