

# Rag Pudding Rag

For Junior Orchestra by Peter Martin

*mm*

Mainstream Music

# Rag Pudding Rag

For Junior Orchestra by Peter Martin

*mm*

Mainstream Music

# Rag Pudding Rag

Peter Martin

Bright four ♩ = 140

11

Fl.

Cl.

Tamb.

Vln. I

Vln. II

Vc.

Pno.

16

Fl.

Cl.

Tamb.

Vln. I

Vln. II

Vc.

Pno.

*mf*

*mf*

*mf*

*mf*

21

Fl. Cl. Tamb. Vln. I Vln. II Vc. Pno.

div.

26

Fl. Cl. Tamb. Vln. I Vln. II Vc. Pno.

*f* *f* *f* *f* *f*

unis.

31

Fl.

Cl.

Tamb.

Vln. I

Vln. II

Vc.

Pno.

36

Fl.

Cl.

Tamb.

Vln. I

Vln. II

Vc.

Pno.

41

Fl.

Cl.

Tamb.

Vln. I

Vln. II

Vc.

Pno.

1.

2.

*mf*

*mf*

*mf*

45

Fl.

Cl.

Tamb.

Vln. I

Vln. II

Vc.

Pno.

*mf*

*f*

*f*

*f*

*f*

*f*

# Rag Pudding Rag

Peter Martin

Bright four ♩ = 140

1 *f*

5

10

15 *mf*

20

25 *f*

30

35

40

44 *mf* *f*

Clarinet in Bb

# Rag Pudding Rag

Peter Martin

Bright four ♩ = 140

*f*

5

10

15

*mf*

20

25

*f*

30

35

40

44

*mf* *f*

# Rag Pudding Rag

Peter Martin

Bright four ♩ = 140

1 *f*

6

11

16 *mf*

21

26 *f*

31

36

41 1. 2.

44 *mf* *f*

# Rag Pudding Rag

Peter Martin

Bright four ♩ = 140

1 *f*

5

10

15 *mf*

20

25 *f*

30

35

40 1.

43 2. *f*

# Rag Pudding Rag

Peter Martin

Bright four ♩ = 140

1 *f*

5

10

15

20 *div.*

25 *unis.* *f*

30

35

40 1.

43 2. *f*

# Rag Pudding Rag

Peter Martin

Bright four ♩ = 140

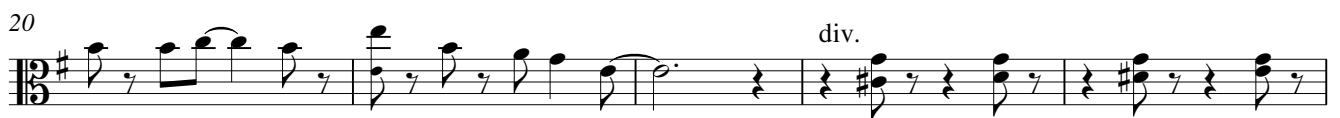

# Rag Pudding Rag

Peter Martin

Bright four ♩ = 140

pizz.

1-5

6-10

11-15

16-20

21-25

26-30

31-35

36-40

41-43

44-48

Piano

# Rag Pudding Rag

Peter Martin

Bright four ♩ = 140

25

29

33

37

41

45
