

Pump Room Polka

For Orchestra by Peter Martin

mm

Mainstream Music

Pump Room Polka

For Orchestra by Peter Martin

mm

Mainstream Music

PUMP ROOM POLKA

PETER MARTIN

Alla Polka ♩ = 140

5

Fl.

Cl.

Tpt

Tbn.

W.B.

Pno

Xyl.

Vln

Vla.

Vc.

Db.

9

1. 2.

Fl. *f* *mf* *f* *mf*

Cl. *f* *f* *mf*

Tpt. *mf* *f* *f*

Tbn. *f* *f*

W.B. *f* *f* *mf*

Pno. *f* *mf* *f* *mf*

Xyl. *f* *mf* *f*

Vln. *f* *f* *mf*

Vla. *f* *f* *mf*

Vc. *f* *f* *mf*

Db. *f* *f* *mf*

13

- Xylophone (Xyl.):** Silent, indicated by a whole rest.

25

Fl.

Cl.

Tpt

Tbn.

W.B.

Pno

Xyl.

Vln

Vla.

Vc.

Db.

29

Fl. *f* *mf*

Cl. *f* *mf*

Tpt. *f* *mp*

Tbn. *f* *mf*

W.B. *f* *mf*

Pno. *f* *mf*

Xyl. *f* *mf*

Vln. *f* *mf*

Vla. *f* *mf*

Vc. *f* *mf*

Db. *f* *mf*

33

Fl.

Cl.

Tpt

Tbn.

W.B.

Pno

Xyl.

Vln

Vla.

Vc.

Db.

To Coda

37

Fl.

Cl.

Tpt

Tbn.

W.B.

Pno

Xyl.

Vln

Vla.

Vc.

Db.

f

45

Fl.

Cl.

Tpt

Tbn.

W.B.

Pno

Xyl.

Vln

Vla.

Vc.

Db.

49

1. 2.

Fl.

Cl.

Tpt

Tbn.

W.B.

Pno

Xyl.

Vln

Vla.

Vc.

Db.

53

Fl.

Cl.

Tpt

Tbn.

W.B.

Pno

Xyl.

Vln

Vla.

Vc.

Db.

57

Fl.

Cl.

Tpt.

Tbn.

W.B.

Pno

Xyl.

Vln

Vla.

Vc.

Db.

61

Fl.

Cl.

Tpt

Tbn.

W.B.

Pno

Xyl.

Vln

Vla.

Vc.

Db.

65

Fl.

Cl.

Tpt

Tbn.

W.B.

Pno

Xyl.

Vln

Vla.

Vc.

Db.

69

Fl.

Cl.

Tpt.

Tbn.

W.B.

Pno

Xyl.

Vln.

Vla.

Vc.

Db.

72

Fl.

Cl.

Tpt

Tbn.

W.B.

Pno

Xyl.

Vln

Vla.

Vc.

Db.

♩ CODA

The musical score for the CODA section on page 20 features the following instruments and parts:

PUMP ROOM POLKA

PETER MARTIN

Alla Polka $\text{♩} = 140$

1. *f* *mf* *f* *mf*

2. *f* *mf*

33

2

FLUTE

37 **To Coda** \oplus

f

41

mf

46

1.

50

2.

2

2

57

62

66

D.C. al \oplus CODA

71

\oplus CODA

75

Coda

PUMP ROOM POLKA

PETER MARTIN

Alla Polka $\text{♩} = 140$

1. 2.

To Coda ⦿

2

CLARINET IN B \flat

39

43

mf

48

1. 2. 2

54

2

61

65

70

73

D.C. al \oplus CODA

\oplus CODA

75

GAB

PUMP ROOM POLKA

PETER MARTIN

Alla Polka ♩ = 140

6 *f* *mp*

12 *f*

22 *mp*

27 *f* *mp*

34 *f* To Coda

39 *f*

42 *mf*

45 *mf*

TRUMPET IN Bb

49 1. 2.

53

57

61

65

69

D.C. al \oplus CODA

72

\oplus CODA

75

PUMP ROOM POLKA

PETER MARTIN

Alla Polka ♩ = 140

1. *f* 2. *mf*

5

9 1. 2. 7 *f* *f* *f*

20 *mf*

24

28 *f* *mf*

32

36

To Coda \oplus

40

46

51

59

66

71

D.C. al \oplus CODA

75

\oplus CODA

PUMP ROOM POLKA

PETER MARTIN

Alla Polka ♩ = 140

WOODBLOCK

44

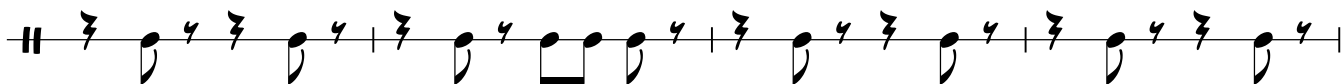

48

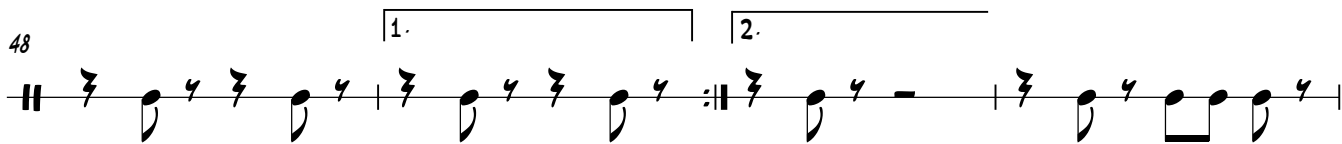

52

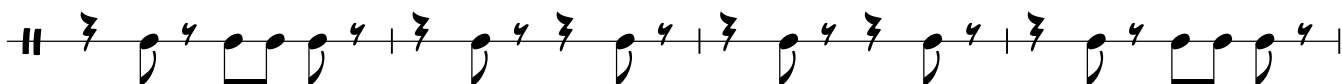

56

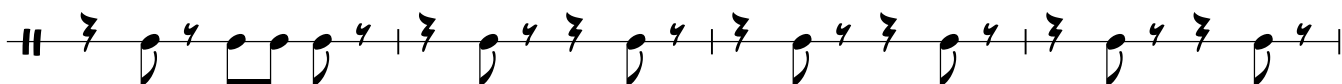

60

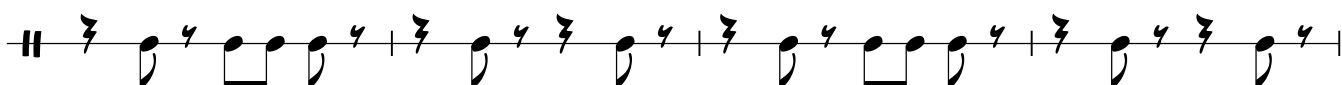

64

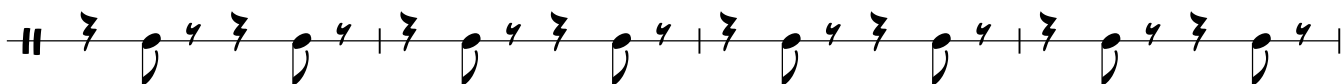

68

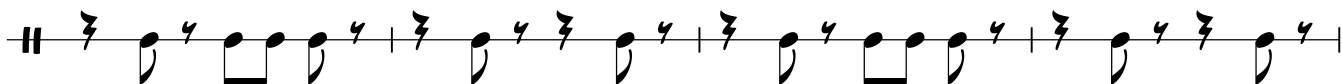

72

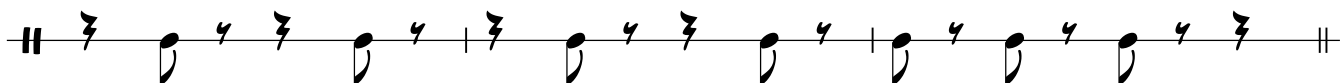

75

PIANO

PUMP ROOM POLKA

PETER MARTIN

Alla Polka ♩ = 140

- Measures 7-9: The melody in the right hand uses slurs and ties, with the left hand continuing the bass line.
- Measures 12-14: The final section of the piece, continuing the melodic and bass line patterns.

16

19

22

25

28

31

34

37 To Coda

41

44

48

1. 2.

51

54

57

60

63

66

69

72

\oplus CODA

75

PUMP ROOM POLKA

PETER MARTIN

Alla Polka ♩ = 140

f *mf*

6 *f* *mf* *f*

12 *mf*

27 *f* *mf*

33 3 To Coda ☉

40 *f* *mf*

46 2 1. 2. 2

54 5 2

65

70 2 D.C. al ☉ CODA

75 ☉ CODA

Quo da

PUMP ROOM POLKA

PETER MARTIN

Alla Polka ♩ = 140

5 *f* *mf*

10 1. 2.

14 *f* *f* *mf*

18 *f*

22 *mf*

27 *f* *mf*

32 *f* *mf*

36 To Coda ⊕

40 *f* *mf*

44

48

52

56

60

64

68

72

D.C. al Φ CODA

75

Φ CODA

PUMP ROOM POLKA

Alla Polka ♩ = 140

PETER MARTIN

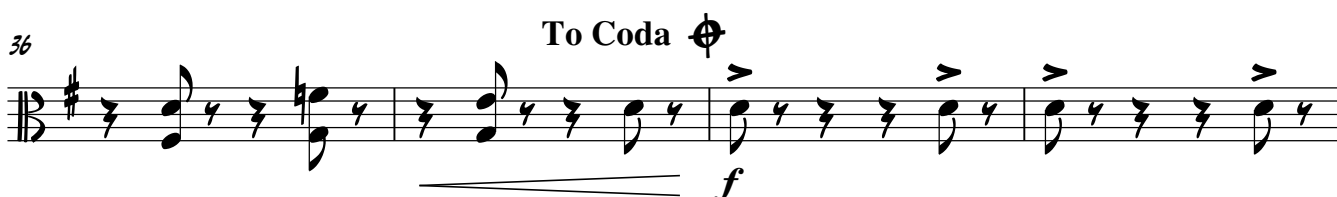
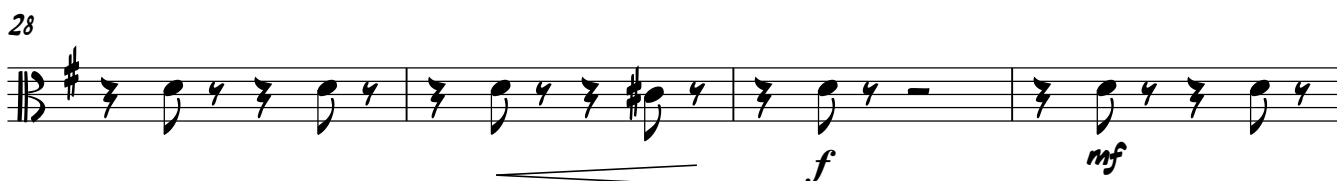
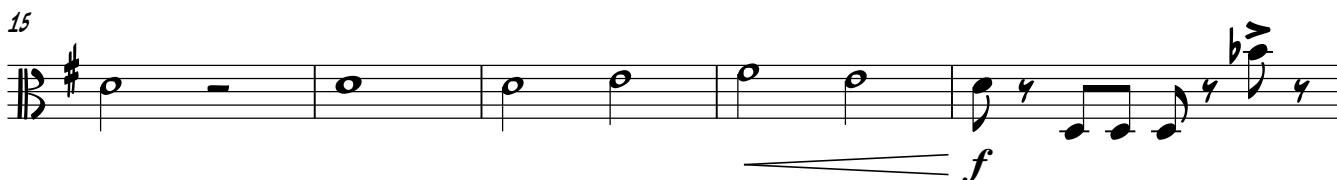

VIOLA

40

44

48

53

57

61

65

69

72

75

PUMP ROOM POLKA

PETER MARTIN

Alla Polka ♩ = 140

1. *f* 2. *mf*

5

9 1. 2. *mf*

15 *f*

20 *f* *mf*

24

28 *f* *mf*

32

36 To Coda ☉ *f*

2

VIOLONCELLO

40

44

48

52

56

60

64

68

71

D.C. al \oplus CODA

75

\oplus CODA

PUMP ROOM POLKA

PETER MARTIN

Alla Polka ♩ = 140

1. *f* 2. *mf*

5

9 1. 2. *f* *f* *mf*

13

17 *f*

21 *mf*

25

29 *f* *mf*

33

37

To Coda \oplus

41

45

49

1. | 2.

53

57

61

65

69

72

D.C. al \oplus CODA

75

\oplus CODA
