

Music for Orchestra

P. Martin

# Prelude & Riff

*mm*

Mainstream Music

Music for Orchestra

P. Martin

# Prelude & Riff

*mm*

Mainstream Music

# Prelude and Riff

## Prelude

Peter Martin

Moderate rock  $\text{♩} = 100$

The musical score is arranged in a standard orchestral format with the following parts from top to bottom:

- Flute:** Melodic line with *mf* dynamics.
- Oboe:** Melodic line with *mf* dynamics.
- Clarinet in B $\flat$ :** Harmonic accompaniment with *mf* dynamics.
- Bassoon:** Harmonic accompaniment with *mf* dynamics.
- Horn in F:** Harmonic accompaniment with *mf* dynamics.
- Trumpet in B $\flat$ :** Melodic line with *mf* dynamics.
- Trombone:** Harmonic accompaniment with *mf* dynamics.
- Drums:** Rhythmic accompaniment with *mf* dynamics.
- Timpani:** Rested throughout the piece.
- Tambourine:** Rested throughout the piece.
- Violin I:** Melodic line with *mf* dynamics.
- Violin II:** Harmonic accompaniment with *mf* dynamics.
- Viola:** Harmonic accompaniment with *mf* dynamics.
- Violoncello:** Harmonic accompaniment with *mf* dynamics.
- Double bass:** Harmonic accompaniment with *mf* dynamics.

A

7

Fl.

Ob.

Cl.

Bsn.

Hn.

Tpt.

Tbn.

Dr.

Timp.

Perc.

Vln I

Vln II

Vla.

Vc.

Db.

A

13

Fl. *f*

Ob. *f*

Cl. *f*

Bsn. *f*

Hn.

Tpt. *f*

Tbn.

Dr. *f*

Timp.

Perc.

Vln I *f*

Vln II *f*

Vla. *f*

Vc. *f*

Db. *f*

**B**

19

Fl. Ob. Cl. Bsn. Hn. Tpt. Tbn. Dr. Timp. Perc.

This block contains the musical score for woodwinds and percussion. It features staves for Flute (Fl.), Oboe (Ob.), Clarinet (Cl.), Bassoon (Bsn.), Horn (Hn.), Trumpet (Tpt.), Trombone (Tbn.), Drums (Dr.), Timpani (Timp.), and Percussion (Perc.). The score is in 2/4 time with a key signature of one sharp (F#). The woodwinds and drums play a rhythmic pattern of eighth notes, while the brass instruments play a steady bass line. A dynamic marking of *mf* (mezzo-forte) is present in several parts. A repeat sign with first and second endings is used for the woodwinds and brass. The percussion parts are mostly rests.

**B**

Vln I. Vln II. Vla. Vc. Db.

This block contains the musical score for the string section, including Violin I (Vln I), Violin II (Vln II), Viola (Vla), Violoncello (Vc.), and Double Bass (Db.). The strings play a steady bass line of eighth notes. A dynamic marking of *mf* (mezzo-forte) is present in all parts. A repeat sign with first and second endings is used for the Violin I part.

C

25

Fl. *mf* *f*

Ob. *f*

Cl. *f*

Bsn. *f*

Hn.

Tpt. *f*

Tbn.

Dr. *f*

Timp. *f*

Perc. *f*

Vln I *f*

Vln II *f*

Vla. *f*

Vc. *f*

Db. *f*

C

31

Fl.

Ob.

Cl.

Bsn.

Hn.

Tpt.

Tbn.

Dr.

Timp.

Perc.

Vln I

Vln II

Vla.

Vc.

Db.

*f*

*f*

37

1. 2.

Fl. *mf*

Ob. *mf*

Cl. *mf*

Bsn. *mf*

Hn. *mf*

Tpt. *mf*

Tbn. *mf*

Dr. *mf*

Timp. *mf*

Perc. *mf*

Vln I *mf*

Vln II *mf*

Vla. *mf*

Vc. *mf*

Db. *mf*

40 *rall.*

Riff

Driving rock ♩ = 160

D

Flute

Oboe

Clarinet in B $\flat$

Bassoon

Horn in F

Trumpet in B $\flat$

Trombone

Drums

Timpani

Tambourine

Violin I

Violin II

Viola

Violoncello

Double bass

*f*

*f*

*f*

D

E

52

59

Measures 59-64 show the following activity:

- Flute (Fl.):** Rests throughout.
- Oboe (Ob.):** Rests throughout.
- Clarinet (Cl.):** Rests throughout.
- Horn (Hn.):** Rests throughout.
- Trumpet (Tpt.):** Rests throughout.
- Drums (Dr.):** Active throughout with a complex rhythmic pattern.
- Timpani (Timp.):** Rests throughout.
- Percussion (Perc.):** Rests throughout.
- Violin I (Vln I):** Rests throughout.
- Violin II (Vln II):** Rests throughout.
- Viola (Vla.):** Rests throughout.

A rehearsal mark **F** is located at the beginning of measure 64. A dynamic marking *f* is placed below the Bassoon staff in measure 64.

66

Fl. *f* *ff*

Ob. *f*

Cl. *f* *ff*

Bsn.

Hn. *f*

Tpt. *f* *ff*

Tbn.

Dr.

Timp.

Perc.

Vln I *f* *ff*

Vln II *f*

Vla. *f*

Vc.

Db.

**G**

73

**G**

**H**

80

Fl. -> Ob. -> Cl. -> Bsn. -> Hn. -> Tpt. -> Tbn. -> Dr. -> Timp. -> Perc.

**H**

Vln I -> Vln II -> Vla. -> Vc. -> Db.

I

86

Fl. *cresc.* *ff*

Ob. *cresc.* *ff*

Cl. *cresc.* *ff*

Bsn. *cresc.* *ff*

Hn. *cresc.* *ff*

Tpt. *cresc.* *ff*

Tbn. *cresc.* *ff*

Dr. *cresc.* *ff*

Timp. *ff*

Perc. *ff*

Vln I *cresc.* *ff*

Vln II *cresc.* *ff*

Vla. *cresc.* *ff*

Vc. *cresc.* *ff*

Db. *cresc.* *ff*

I

92

Fl.

Ob.

Cl.

Bsn.

Hn.

Tpt.

Tbn.

Dr.

Timp.

Perc.

Vln I

Vln II

Vla.

Vc.

Db.

1. 2.

*f*

*f*

**J**

98

**J**

Flute

# Prelude and Riff

Peter Martin

## Prelude

Moderate rock ♩ = 100

*mf*

4

8 **A** 4 *f*

15

19 **B** 4 *mf*

27 **C** *f*

31

35 1.

39 2. *mf*

41

Riff

♩ = 160

**D** 4 **E** 8 **F** 8

69

**G**

75

81

**H** 2 3

89

**I**

94

1. 2. **J**

99

103

Oboe

# Prelude and Riff

Peter Martin

## Prelude

Moderate rock ♩ = 100

*mf*

4

8 **A**

11 *f*

15

19 **B** **C** 8 *f*

31

35 1.

39 2.

41 *mf*

Oboe

*Riff*

♩ = 160

**D** **E** **F**

4 8 8

*f*

69

**G**

2

*ff*

76

**H**

2

*ff*

83

**I**

3

*cresc.* *ff*

*cresc.* *ff*

90

*ff*

96

1. 2. **J**

*ff*

101

*fff*

Clarinet in B $\flat$

# Prelude and Riff

Peter Martin

## Prelude

Moderate rock ♩ = 100

*mf*

7 A

*mf*

13

*f*

19 B

*mf*

24

28 C

*f*

33

38

1. 2.

*mf*

# Riff

$\text{♩} = 160$  **D** **E** **F**

4 8 8

*f*

68

*ff*

73 **G**

*ff*

78 **H**

*f*

83

2

*cresc.*

88 **I**

*ff*

1. 2.

93

*ff*

98 **J**

*ff*

102

*fff*

# Prelude and Riff

Peter Martin

## Prelude

Moderate rock ♩ = 100

6 A

*mf*

11

16 *f*

21 B

27 C

32

37 1. | 2.

40

# Riff

$\text{♩} = 160$     **D**    **E**    **F**

4    8    8

68 *f*

73 **G** *ff*

77 **H** *f*

82

87 **I** *cresc.* *ff*

91

95 **J** 1. 2.

99

103 *fff*

Horn in F

# Prelude and Riff

Peter Martin

## Prelude

Moderate rock ♩ = 100

2

*mf*

9 **A**

6

2

21 **B**

*mf*

25

*mf*

30 **C**

2

*f*

38

1.

2.

2

*mf*

Horn in F

Riff

$\text{♩} = 160$

**D** **E** **F**

4 8 8

*f*

68 **G**

2

*ff*

74

**H**

2 3

*f* *cresc.*

88 **I**

*ff*

93 **J**

1. 2.

99

103

*fff*

Trumpet in B♭

# Prelude and Riff

Peter Martin

## Prelude

Moderate rock ♩ = 100

*mf*

5 **A** 4

13 *f*

17

22 **B**

27 **C** *f*

32

37 1. 2. *mf*

41

Trumpet in B $\flat$

Riff

$\text{♩} = 160$  D E F

4 8 8

68

73 G

78 H

2 3

87 I

cresc. ff

91

96 J

1. 2.

101

Trombone

# Prelude and Riff

Peter Martin

## Prelude

Moderate rock ♩ = 100

**A**

2 mf 2 6

15

2

22 **B**

mf 2

28 **C**

f 2 2

36

1. 2.

40

2 mf

## Riff

♩ = 160

**D**

**E**

4 8 f 2

60

2 2 2 2

64 **F**

2 2 2 2

Trombone

68

72

G

76

80

H

85

89

I

93

97

2.

J

101

104

Tambourine

# Prelude and Riff

Peter Martin

Moderate rock ♩ = 100

## Prelude

8 A 13 B 7 C

*f*

32

36

38 1. 2. *mf* 4

## Riff

♩ = 160 D E F G H I J

4 8 8 8 8 8

*ff*

90

94 1. 2.

98 J

102 *fff*

# Prelude and Riff

Peter Martin

## Prelude

Moderate rock ♩ = 100

1 *mf*

5

9 **A**

13 *f*

17

21 **B** *mf*

25

29 **C** *f*

33

Drums

37

1. 2.

*mf*

40

Riff

$\text{♩} = 160$

**D** *f*

49

53

**E**

57

61

**F**

65

69

**G**

73

*ff*

77

**H**

81

*f*

85

*cresc.*

**I**

89

*ff*

93

**J**

97

101

103

*fff*

# Prelude and Riff

Peter Martin

Moderate rock ♩ = 100

## Prelude

8 **A** 13 **B** 7 **C**

*f*

32

37

1. 2.

2

*mf*

## Riff

Driving rock ♩ = 160

**D** **E** **F** **G**

4 8 8 8

*ff*

76

81

**H** **I**

8

*ff*

1. 2.

93

98

**J**

102

*fff*

Violin I

# Prelude and Riff

Peter Martin

## Prelude

Moderate rock ♩ = 100

1 *mf*

4

7 **A**

10

13 *f*

16

19 **B** *mf*

23

Violin I

28 C

*f*

32

35

38 1. 2.

*mf*

41

*Riff*

$\text{♩} = 160$  D E F

*f*

68

*ff*

73 G

Violin I

78 H

*p* *f* *p*

83

*p* *cresc.*

88 I

*ff*

93

*p* *f*

1. 2.

98 J

*p*

102

*p* *fff*

# Prelude and Riff

Peter Martin

## Prelude

Moderate rock ♩ = 100

7 **A**

13 **f**

19 **B**

24 **mf**

29 **C**

34 **f**

39 **mf**

41

# Prelude and Riff

## Prelude

Moderate rock ♩ = 100

7

*mf*

7

**A**

*mf*

13

*f*

19

**B**

*mf*

25

**C**

*f*

31

37

1. 2.

*mf*

41

# Riff

$\text{♩} = 160$       **D**      **E**      **F**

4      8      8

68      **G**

2      *ff*

74

80      **H**

*f*

86      **I**

*cresc.*      *ff*

91      1.

97      **J**

102      *fff*

Violin III  
(in lieu of Viola)

# Prelude and Riff

Peter Martin

## Prelude

Moderate rock ♩ = 100

*mf*

7 A

*f*

13

*f*

19 B

*mf*

25 C

*f*

31

37

*mf*

41

Violin III

Riff

$\text{♩} = 160$  **D** **E** **F**

4 8 8

68 **G** 2 *ff*

74

80 **H** *f*

86 **I** *cresc.* *ff* 1.

91

2. **J** 97

102 *fff*

# Prelude and Riff

Peter Martin

## Prelude

Moderate rock ♩ = 100

6 *mf* **A**

12

18 *f* **B**

24 *mf*

30 **C**

36 *f* 1. 2.

40 *mf*

## Riff

♩ = 160 **D**

4 *f*

53 **E**

Violoncello

58

63

**F**

68

Staff 68-72: Continuation of the rhythmic pattern.

73

**G**

78

**H**

84

89

**I**

94

1.

2.

**J**

99

Staff 99-102: Continuation of the rhythmic pattern.

103

# Prelude and Riff

Peter Martin

## Prelude

Moderate rock ♩ = 100

The Prelude section consists of eight staves of music in the key of D major (one sharp) and common time (C). The tempo is marked as 'Moderate rock' with a quarter note equal to 100 beats per minute. The dynamics range from mezzo-forte (mf) to forte (f). The piece is divided into three sections: Section A (measures 1-6), Section B (measures 7-18), and Section C (measures 19-30). Section C includes a first and second ending. The piece concludes with a fermata over the final two notes.

## Riff

The Riff section consists of two staves of music in the key of D major and common time. The tempo is marked as ♩ = 160. The first staff begins with a 4-measure rest, followed by a series of eighth and sixteenth notes with accents. The dynamics are marked as forte (f). The second staff continues the rhythmic pattern with accents and includes a section labeled 'E'.

## Double bass

58

63

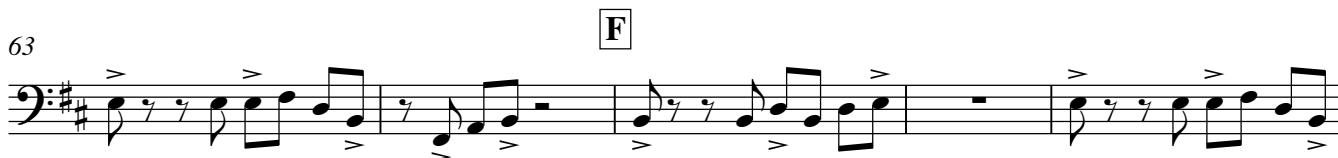

68

73

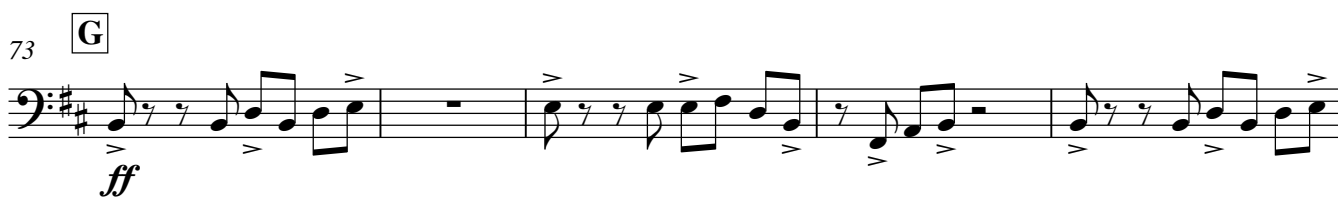

78

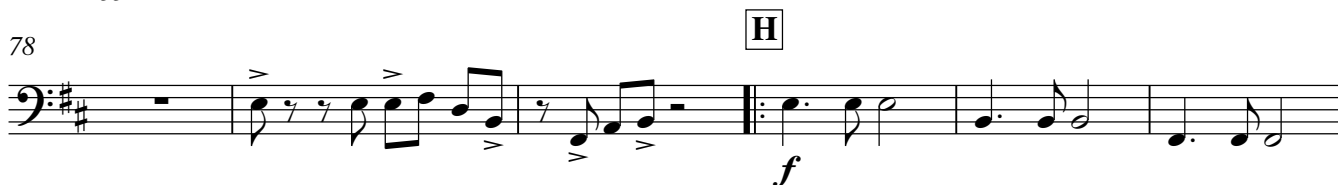

84

89

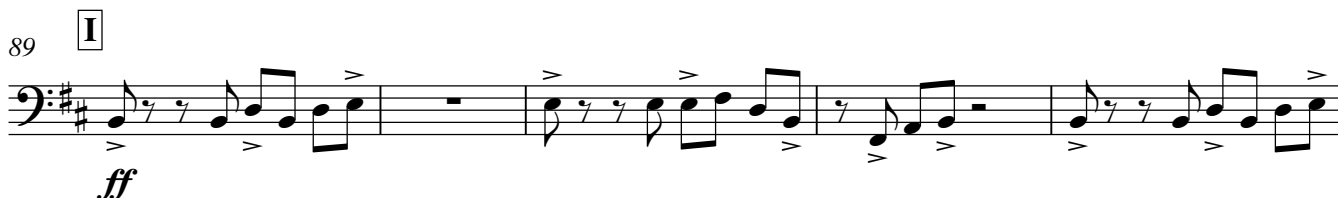

94

99

103

