

Music for Orchestra  
F. von Suppé  
Overture to 'Pique Dame'

*mm*

Mainstream Music

Music for Orchestra  
F. von Suppé  
Overture to 'Pique Dame'

*mm*

Mainstream Music

8

Fl. *ff* *p*

Fl. *ff*

Ob. *ff* *p*

Cl. *ff*

Bsn. *ff*

D Hn. *fp* *ff*

D Hn. *ff*

D Tpt. *ff*

Tbn. *ff*

Tba. *ff*

Timp. *ff* *pp*

S. D. *ff*

Tri. *ff*

B. D. *ff*

Cym.

Vln. I *ff* *pizz.* *p* *arco* *p*

Vln. II *ff* *pizz.* *p*

Vla. *ff* *pizz.* *p* *arco* *p*

Vc. *pizz.* *arco* *ff* *pizz.* *p* *arco* *pizz.* *arco* *p* *fz* *p* *fz*

Cb. *arco* *ff* *pizz.* *p* *pizz.* *p*

17

Fl. *ff* *p*

Fl. To Picc. *ff*

Ob. *ff* *p*

Cl. *p* *ff*

Bsn. *ff*

D Hn. I *p* *ff*

D Hn. *ff*

D Tpt. *ff*

Tbn. *ff*

Tba. *ff*

Timp. *pp* *ff*

S. D. *ff*

Tri. *ff*

B. D. *ff*

Cym.

Vln. I *p* *ff*

Vln. II arco *p* *ff*

Vla. *p* *ff*

Vc. pizz. arco pizz. arco pizz. arco pizz. arco *p* *fz* *p* *fz* *p* *fz* *ff*

Cb. *p* *ff*

25

Fl. I

Fl. II

Ob.

Cl.

Bsn.

D Hn.

D Hn.

D Tpt.

Tbn.

Tba.

Timp.

S. D.

Tri.

B. D.

Cym.

Vln. I

Vln. II

Vla.

Vc.

Cb.

*pizz.*  
*p*

*arco*  
*fp*

*fp*

*mf*

*f*

*pizz.*  
*p*

*arco*  
*fp*

*fp*

*mf*

*f*

*pizz.*  
*p*

*arco*  
*fp*

*fp*

*mf*

*f*

*pizz.*  
*p*

*arco*  
*fp*

*fp*

*mf*

*f*

*pizz.*  
*p*

*arco*  
*fp*

*fp*

*mf*

*f*

33

Fl. (Flute) - Rest

Ob. (Oboe) - Rest

Cl. (Clarinet) - *solo*, *mf* (volltönig)

Bsn. (Bassoon) - Rest

D. Hn. (D. Horn) - *solo*, *mf* (volltönig)

D. Hn. (D. Horn) - Rest

D. Tpt. (D. Trumpet) - Rest

Tbn. (Trombone) - Rest

Tba. (Tuba) - Rest

Timp. (Timpani) - Rest

S. D. (Snare Drum) - Rest

Tri. (Triangle) - Rest

B. D. (Bass Drum) - Rest

Cym. (Cymbal) - Rest

Vln. I (Violin I) - *p*

Vln. II (Violin II) - *p*, *fz*

Vla. (Viola) - *p*, *fz*

Vc. (Violoncello) - *p*, *mf* (volltönig)

Cb. (Cello) - *p*

39

Fl. (Flute) - measures 39-44: Rests.

Ob. (Oboe) - measures 39-44: Rests.

Cl. (Clarinet) - measures 39-44: Melodic line with *fp* dynamics.

Bsn. (Bassoon) - measures 39-44: Rests.

D Hn. (Trumpet) - measures 39-44: Melodic line with *fp* dynamics.

D Hn. (Trumpet) - measures 39-44: Rests.

D Tpt. (Trumpet) - measures 39-44: Rests.

Tbn. (Trombone) - measures 39-44: Sustained chords with *fp* and *pp* dynamics.

Tba. (Tuba) - measures 39-44: Rests.

Timp. (Timpani) - measures 39-44: Rests.

S. D. (Snare Drum) - measures 39-44: Rests.

Tri. (Triangle) - measures 39-44: Rests.

B. D. (Bass Drum) - measures 39-44: Rests.

Cym. (Cymbal) - measures 39-44: Rests.

Vln. I (Violin I) - measures 39-44: Rapid sixteenth-note passages with *fp* and *p* dynamics.

Vln. II (Violin II) - measures 39-44: Rapid sixteenth-note passages with *fz*, *fp*, and *p* dynamics.

Vla. (Viola) - measures 39-44: Rapid sixteenth-note passages with *fz*, *fp*, and *p* dynamics.

Vc. (Violoncello) - measures 39-44: Melodic line with *fp* dynamics.

Cb. (Cello) - measures 39-44: Rhythmic accompaniment with *fp* dynamics.

45

Fl. (Two staves)  
Ob.  
Cl. (Solo line)  
Bsn.  
D Hn. (Solo line)  
D Hn. (Empty staff)  
D Tpt. (Empty staff)  
Tbn. (Solo line, *pp*)  
Tba. (Empty staff)  
Timp. (Empty staff)  
S. D. (Empty staff)  
Tri. (Empty staff)  
B. D. (Empty staff)  
Cym. (Empty staff)  
Vln. I (Solo line, *p*)  
Vln. II (Solo line, *p*)  
Vla. (Solo line, *p*)  
Vc. (Solo line)  
Cb. (Solo line)

52

Fl. *ff*

Fl. Piccolo *ff*

Ob. *ff*

Cl. *ff* a2

Bsn. *ff* a2.

D Hn. *ff*

D Hn. *ff* a2.

D Tpt. *ff*

Tbn. *ff*

Tba. *ff*

Timp. *ff*

S. D. *ff*

Tri. *ff*

B. D. *ff*

Cym. *ff*

Vln. I *ff*

Vln. II *ff*

Vla. *ff*

Vc. *ff*

Cb. *ff*

Allegro con fuoco (M.M. ♩ = 136)

65

Fl. *ff*

Picc. *ff*

Ob. *ff*

Cl. a2. *ff*

Bsn. *ff* *ff*

D Hn. a2. *ff*

D Hn. a2. *ff*

D Tpt. *ff*

Tbn. a3. *ff* *ff*

Tba. *ff* *ff*

Timp. *ff* *ff* *ff*

S. D. *ff* *ff* *ff*

Tri. *ff* *ff* *ff*

B. D. *ff* *ff* *ff*

Cym. *ff* *ff* *ff*

Vln. I *ff*

Vln. II *ff*

Vla. *ff*

Vc. *ff*

Cb. *ff*

145

Fl.

Picc. *pp* 3

Ob. *pp* 3 I

Cl. *pp*

Bsn. *pp* a2.

D Hn. *pp*

D Hn. *pp*

D Tpt. *pp*

Tbn. *pp* III

Tba.

Timp.

S. D. *pp*

Tri.

B. D.

Cym.

Vln. I *pp* 3

Vln. II *pp*

Vla. *pp*

Vc. *pp*

Cb. *pp*

157

Fl. *ff*

Picc. *pp<sup>3</sup>* *tr* *ff*

Ob. *pp<sup>3</sup>* *tr* *ff* a2.

Cl. *pp* *ff* a2.

Bsn. *ff* a2.

D Hn. *ff* a2.

D Hn. *ff* a2.

D Tpt. *ff* a2.

Tbn. *ff* a3.

Tba. *ff*

Timp. *ff*

S. D. *ff*

Tri. *ff*

B. D. *ff*

Cym.

Vln. I *pp<sup>3</sup>* *tr* *ff*

Vln. II *ff*

Vla. *ff*

Vc. *ff*

Cb. *ff*

195

Fl.

Picc. To Fl.

Ob.

Cl.

Bsn. *p*

D Hn. *p* I

D Hn. IV *p*

D Tpt.

Tbn. *ff*

Tba. *ff*

Timp. *ff*

S. D. *ff*

Tri. *ff*

B. D. *ff*

Cym. *ff*

Vln. I *f* sul G.

Vln. II *f* sul G.

Vla. *f* sul G.

Vc. *fp* *f*

Cb. *fp* *mf*

Andante con moto (M.M. ♩ = 80)

227

Fl. *p dolce assai*

Picc. *p dolce assai*

Ob.

Cl.

Bsn.

D Hn.

D Hn.

D Tpt.

Tbn.

Tba.

Timp.

S. D.

Tri.

B. D.

Cym.

Andante con moto (M.M. ♩ = 80)

Vln. I *pp* *p*

Vln. II *pp* *p*

Vla. *pp* *p*

Vc. *pp* *pizz.*

Cb. *pp* *pizz.*

238

Fl. 1

Fl. 2

Ob.

Cl.

Bsn.

D Hn.

D Hn.

D Tpt.

Tbn.

Tba.

Timp.

S. D.

Tri.

B. D.

Cym.

Vln. I

Vln. II

Vla.

Vc.

Cb.

*dolce*

*pp*

*a2.*

*pp*

244

Fl. *fp* *pp* *cresc.* *f* *cresc.* *fp*

Fl. *fp* *pp* *cresc.* *f* *cresc.* *fp*

Ob.

Cl.

Bsn.

D. Hn.

D. Hn.

D. Tpt.

Tbn.

Tba.

Timp.

S. D.

Tri.

B. D.

Cym.

Vln. I

Vln. II

Vla.

Vc.

Cb.

Allegro (M.M. ♩ = 120)

250

Fl. *p*

To Picc.

Ob.

Cl. *p* I

Bsn. *p* a2.

D. Hn. *p*

D. Hn. *p*

D. Tpt.

Tbn.

Tba.

Timp.

S. D.  $\frac{2}{4}$

Tri.  $\frac{2}{4}$

B. D.  $\frac{2}{4}$

Cym.  $\frac{2}{4}$

Vln. I *p*

Vln. II *p*

Vla. *p*

Vc. *p* arco

Cb. *p* arco

262

Fl. 1 *cresc.*

Fl. 2 Piccolo *p cresc.*

Ob. *p cresc.*

Cl. a2 *cresc.*

Bsn. *cresc.*

D. Hn. *cresc.*

D. Hn. *cresc.*

D. Tpt. *p cresc.*

Tbn. *p cresc.*

Tba.

Timp.

S. D.

Tri.

B. D.

Cym.

Vln. I *cresc.*

Vln. II *cresc.*

Vla. *cresc.*

Vc. *cresc.*

Cb. *cresc.*

274

Fl. *f* *cresc.* *ff* *ff*

Picc. *f* *cresc.* *ff* *ff*

Ob. *f* *a2.* *cresc.* *ff* *ff*

Cl. *f* *cresc.* *ff* *ff*

Bsn. *f* *cresc.* *ff* *ff*

D. Hn. *f* *cresc.* *ff* *ff*

D. Hn. *f* *cresc.* *ff* *ff*

D. Tpt. *f* *cresc.* *ff* *ff*

Tbn. *f* *cresc.* *ff* *ff*

Tba. *ff* *ff*

Timp.

S. D. *f*

Tri.

B. D.

Cym.

Vln. I *f* *cresc.* *ff*

Vln. II *f* *cresc.* *ff*

Vla. *f* *cresc.* *ff*

Vc. *f* *cresc.* *ff*

Cb. *f* *cresc.* *ff*

312

Fl. *fz* *tr* *tr* *tr* *ff* *ff*

Picc. *fz* *fz* *fz* *ff* *ff*

Ob. *fz* *tr* *tr* *tr* *ff* *a2.* *ff*

Cl. *fz* *tr* *tr* *tr* *ff* *a2.* *ff*

Bsn. *ff* *ff*

D Hn. *a2.* *ff* *a2.* *ff*

D Hn. *a2.* *ff* *a2.* *ff*

D Tpt. *ff* *a2.* *ff*

Tbn. *ff* *ff*

Tba. *ff* *ff*

Timp. *ff*

S. D. *ff*

Tri. *ff*

B. D. *p* *ff* *p*

Cym. *ff* *ff*

Vln. I *fz* *tr* *tr* *tr* *ff* *ff*

Vln. II *ff* *ff*

Vla. *ff* *ff*

Vc. *ff* *ff*

Cb. *ff* *ff*

351

Fl.

Picc.

Ob.

Cl.

Bsn.

D Hn.

D Hn.

D Tpt.

Tbn.

Tba.

Timp.

S. D.

Tri.

B. D.

Cym.

Vln. I

Vln. II

Vla.

Vc.

Cb.

# Overture to 'Pique Dame'

Franz von Suppé

Moderato quasi maestoso (M.M. ♩ = 84)

8 *ff* *p* 10

23 *ff* *p* 26 *ff*

55 *ff*

60 *ff* # 2/4

Allegro con fuoco (M.M. ♩ = 136)

65 *ff*

73

81

85 27

Flute I

2

115

*ff*

126

*ff*

135

23

*ff*

164

*ff*

171

*ff*

177

2

*ff*

*ff*

*ff*

190

*ff*

197

30

*ff*

Flute I

Andante con moto (M.M. ♩ = 80)

233   
*p dolce assai*

238 

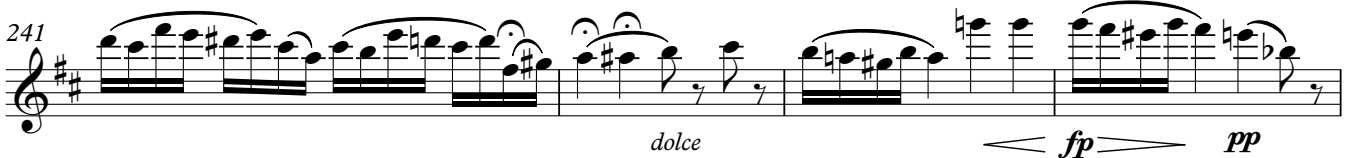
241   
*dolce* *fp* *pp*

245 

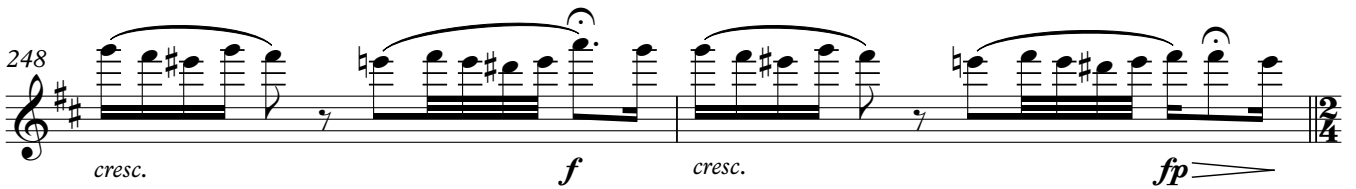
248   
*cresc.* *f* *cresc.* *fp*

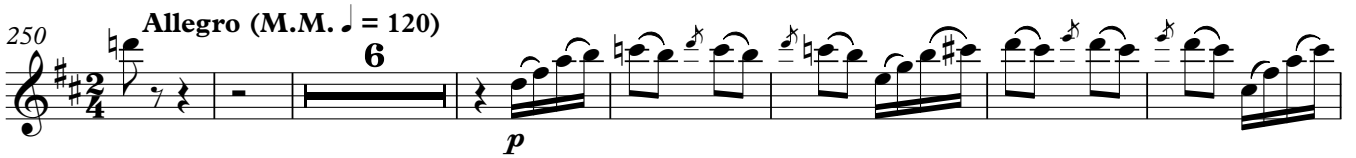
250 **Allegro (M.M. ♩ = 120)**  
6   
*p*

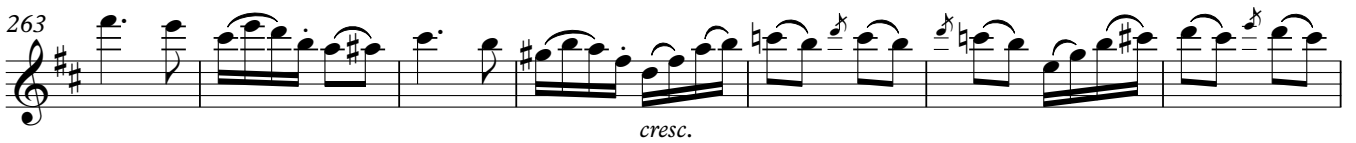
263   
*cresc.*

270   
*f*

278   
*cresc.* *ff* *ff*

286 

Flute I

4

Più mosso (M.M. ♩ = 160)

292 *ff* *ff*

302 *ff* *ff*

311 *fz>* *fz>* *fz>* *ff*

321 *ff*

328 *ff*

337 *ff*

346 *ff* *ff*

354 *ff*

363 **Presto** *ff* *ff*

# Overture to 'Pique Dame'

Franz von Suppé

**Moderato quasi maestoso** (M.M. ♩ = 84)

8 13 To Picc. 29

*ff* *ff*

53 Piccolo

*ff* *ff*

59

*ff*

**Allegro con fuoco** (M.M. ♩ = 136)

65

*ff*

72

79

84 11

*ff*

Flute II & Piccolo

2

99

*pp* *pp* *pp* *pp* *pp* *pp*

107

*pp* *pp* *pp* *pp* *pp* *pp*

115

*ff* *ff* *ff* *ff* *ff* *ff*

125

*ff* *ff* *ff* *ff* *ff* *ff*

133

*ff* *ff* *ff* *ff* *ff* *ff*

147

*pp* *pp* *pp* *pp* *pp* *pp*

155

*pp* *pp* *pp* *pp* *pp* *pp*

163

*ff* *ff* *ff* *ff* *ff* *ff*

169

175

185

195

203

Andante con moto (M.M. ♩ = 80)  
Flute

30

*p dolce assai*

236

240

244

*fp* *pp*

Flute II & Piccolo

4

247

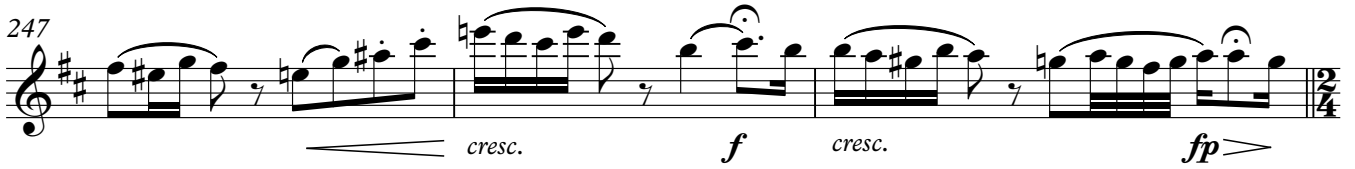

*cresc.* *f* *cresc.* *fp*

**Allegro (M.M. ♩ = 120)**  
250 To Picc. **15** Piccolo

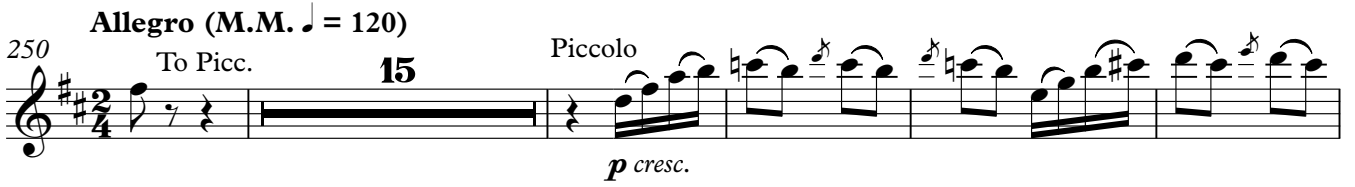

*p cresc.*

270

*f*

278

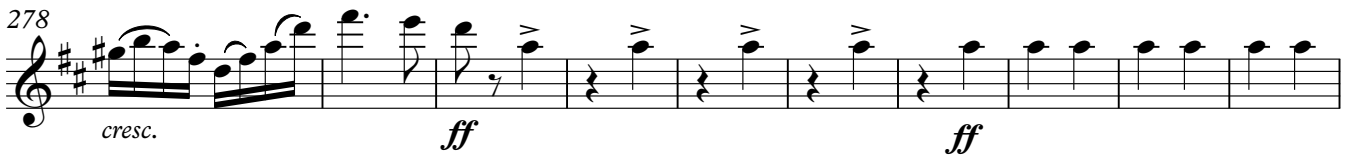

*cresc.* *ff* *ff*

**Più mosso (M.M. ♩ = 160)**  
288

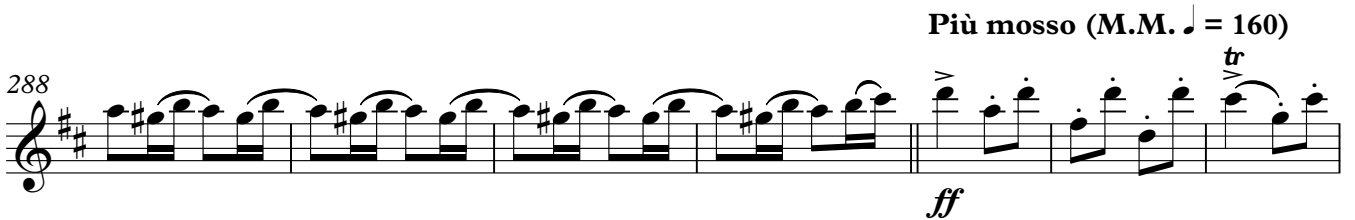

*ff*

295

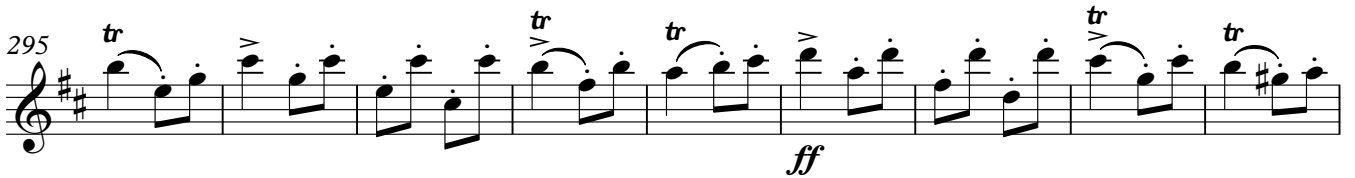

*ff*

304

*ff* *ff*

312

*fz> fz> fz> ff*

322

*ff*

328

*ff*

336

*ff*

345

*ff ff*

352

*ff*

362

**Presto**

*ff ff*

# Overture to 'Pique Dame'

Franz von Suppé

Moderato quasi maestoso (M.M. ♩ = 84)

8

*ff* *p*

13

10

*ff* *p*

27

26

*ff* *ff*

58

*ff*

Allegro con fuoco (M.M. ♩ = 136)

65

*ff*

72

79

84

11

*ff*

Oboe I & II

2

99 I  
*pp* *pp* *pp*<sup>3</sup>

107 *pp* *f* tr tr

115 *ff*

125 *ff*

133 8

147 I *pp* *pp* *pp*<sup>3</sup>

155 *pp* tr tr

163 *ff* a2.

170 *ff*

Oboe I & II

4

308 *ff* a2. *ff* *fz>* *fz>* *fz>* *ff*

318 *ff* a2.

326 *ff*

333 *ff* tr

343 *ff* *ff*

351

360 *ff* **Presto**

366 *ff* *ff*

Clarinet I & II in A

# Overture to 'Pique Dame'

Franz von Suppé

Moderato quasi maestoso (M.M. ♩ = 84)

2

*p*

7

*p* *ff* 5

17

*p*

22

*ff* 10 solo *mf* (volltönig)

37

*fp*

43

*fp*

50

*ff* a2

56

*ff* a2.

Clarinet I & II in A

2

61 *ff* a2

**Allegro con fuoco (M.M. ♩ = 136)**

65 *ff* a2.

72

80

88 **11** *pp* *pp* *pp*

107 *pp* *f* *ff* a2.

117

127 *ff*

135 **8** *pp* *pp*

150

pp

pp

160

ff

a2.

168

ff

175

ff

184

ff

193

202

Andante con moto (M.M. ♩ = 80)

30

8

a2.

pp

242

2

2

250

Allegro (M.M. ♩ = 120)

2

Clarinet I & II in A

4

252 *p* I

261 *cresc.* a2.

268 *f*

276 *cresc.* *ff* *ff*

285 a2.

Più mosso (M.M. ♩ = 160)

292 *ff* *tr* *tr* *tr* *tr* *ff*

301 *ff* *ff* a2.

309

*a2.* *tr* *tr* *tr* *fz>* *fz>* *fz>* *ff*

319

*a2.* *ff*

327

*ff* *tr* *tr*

335

*tr* *tr* *tr* *tr* *ff*

344

*ff* *ff*

353

*ff* *ff*

362

**Presto**

367

*ff* *ff*

# Overture to 'Pique Dame'

Franz von Suppé

Moderato quasi maestoso (M.M. ♩ = 84)

8

*ff*

21

*ff*

55

*ff*

60

*ff*

Allegro con fuoco (M.M. ♩ = 136)

65

*ff*

74

*ff*

80

*ff*

Bassoon I & II

2

99

a2.  
*pp*

107

a2.  
*f* *ff*

116

124

132

140

**7** a2.  
*pp*

154

163

a2.  
*ff*

171 *ff* *a2.* *ff*

180

188

197 *p*

207 *p* *fp*

220 *fp* *fp* *dim.* *pp* **4**

233 **Andante con moto** (M.M. ♩ = 80) *pp* **6** *pp*

242 **2** **2**

Bassoon I & II

4

250 **Allegro** (M.M. ♩ = 120)

2 a2.  
*p*

261 *cresc.*

272 *f* *cresc.*

281 *ff* *ff* a2.

292 **Più mosso** (M.M. ♩ = 160) *ff* *fz>* *fz>* *fz>* *fz>* a2.

300 *ff* *fz>* *fz>* *ff* *ff* a2.

309 *ff*

321

331

339

347

354

363

**Presto**

Horn I & III in D

# Overture to 'Pique Dame'

Franz von Suppé

Moderato quasi maestoso (M.M. ♩ = 84)

3 I 2 *fp*  
*p* < > *ff*

12 5 I 2 *fp*  
*p* < > *p* < > *ff*

24 7 solo *mf* (volltönig)

37 *fp*

43 *fp*

50 *ff*

56 *ff* *ff* 2/4

Horn I & III in D

2

65 **Allegro con fuoco** (M.M. ♩ = 136)

a2.

*ff*

72

80 **15**

*pp*

102

110

*ff*

119

127

*ff* **a2.**

136 **7**

*pp*

150

158

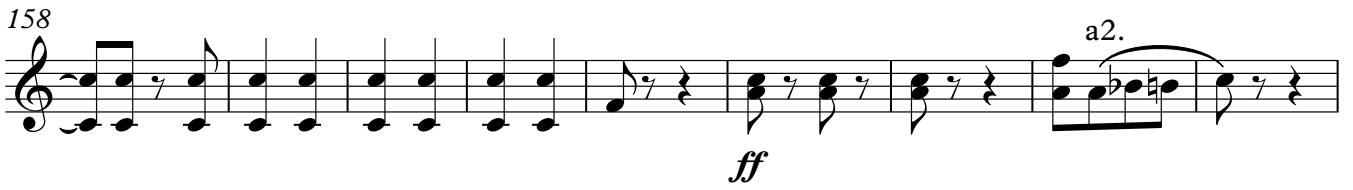

167

175

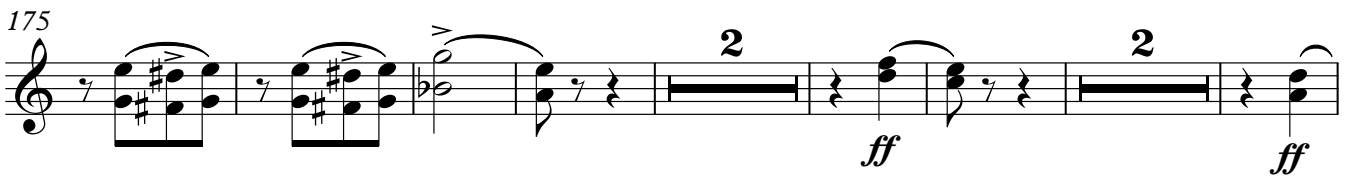

186

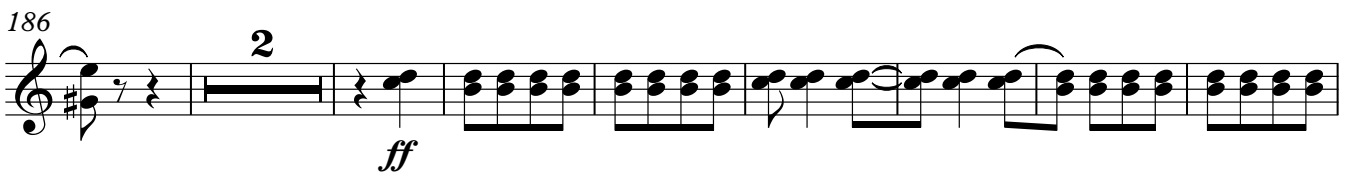

196

209

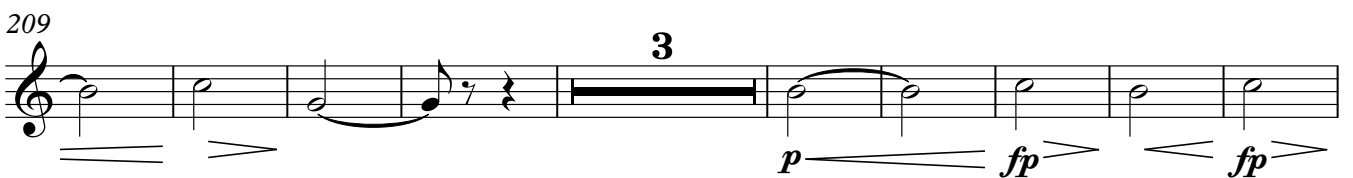

221

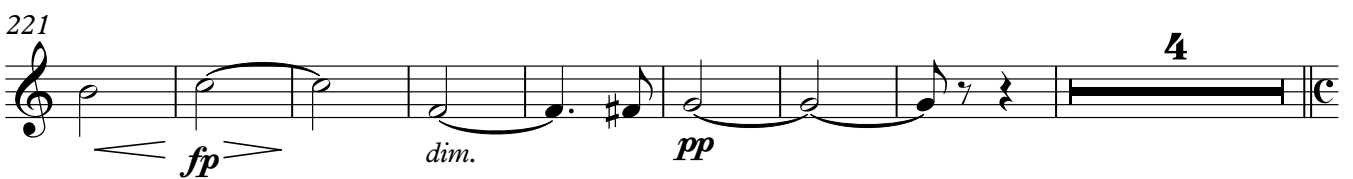

Horn I & III in D

4

233 **Andante con moto** (M.M. ♩ = 80)

250 **Allegro** (M.M. ♩ = 120)

292 **Più mosso** (M.M. ♩ = 160)

309

a2.

*ff*

318

a2.

*ff*

327

a2.

*ff* *ff* *fz >* *fz >*

336

a2.

*fz >* *fz >* *ff* *fz >* *fz >*

345

a2.

*ff* *ff*

356

*ff*

364

**Presto**

*ff* *ff*

Horn II & IV in D

# Overture to 'Pique Dame'

Franz von Suppé

Moderato quasi maestoso (M.M. ♩ = 84)

8 13

*ff* *ff*

24 29 a2.

*ff* *ff*

58

*ff*

Allegro con fuoco (M.M. ♩ = 136)

65 a2.

*ff*

73

*ff*

79 15

*ff*

Horn II & IV in D

2

99

106

114

122

130

138

151

158

Horn II & IV in D

167 a2.

176

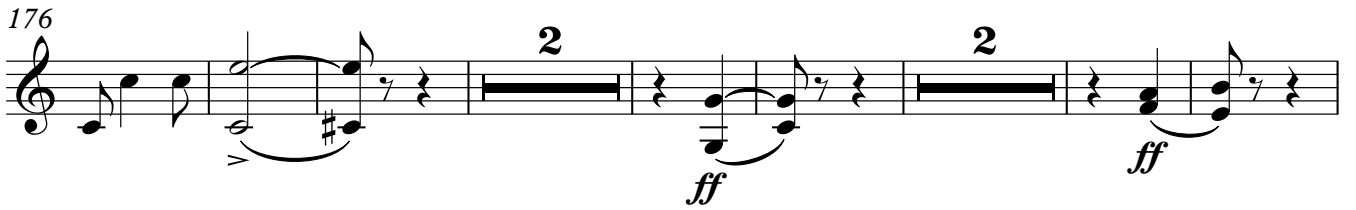

187

196 IV

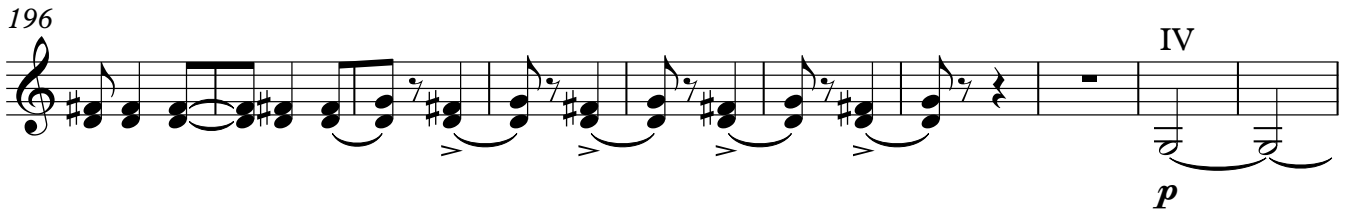

206

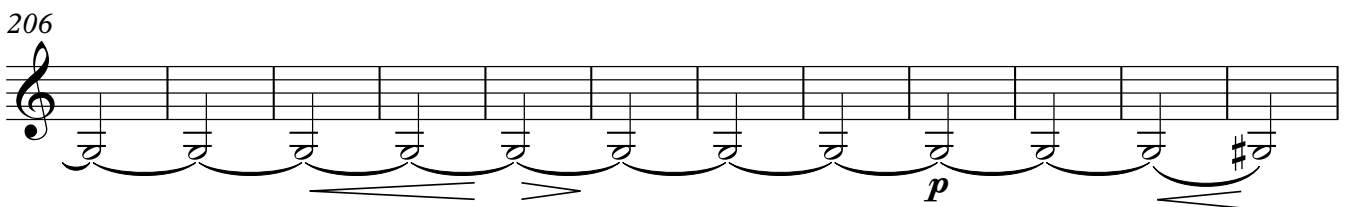

218

233 **Andante con moto** (M.M. ♩ = 80)

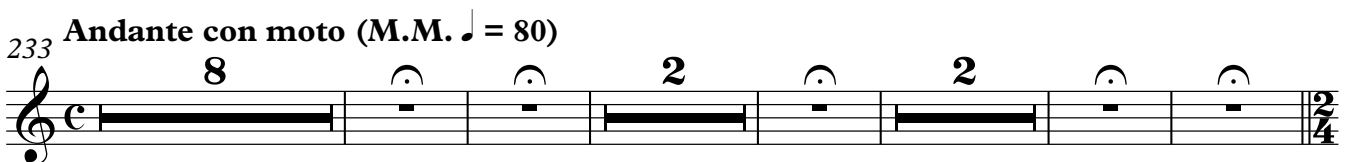

Horn II & IV in D

4

250 **Allegro** (M.M. ♩ = 120)

257

264

271

279

289

**Più mosso** (M.M. ♩ = 160)

297

305

Horn II & IV in D

314

*ff* *ff* a2.

324

*ff* *ff* a2.

333

*fz >* *fz >* *fz >* *fz >* *ff*

340

*fz >* *fz >* *ff* a2.

350

*ff* a2.

358

*ff*

365 **Presto**

*ff* *ff*

Horn I & III in F

2

**Allegro con fuoco (M.M. ♩ = 136)**

65

a2.

*ff*

72

80

15

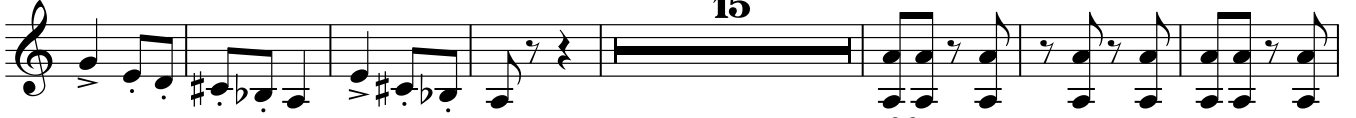

*pp*

102

110

*ff*

119

127

a2.

*ff*

*ff*

135

7

*pp*

149

157

166

174

185

195

203

219

Horn I & III in F

4

233 **Andante con moto** (M.M. ♩ = 80)

8 2 2

250 **Allegro** (M.M. ♩ = 120)

292 **Più mosso** (M.M. ♩ = 160)

309 a2. *ff*

318 a2. *ff*

327 a2. *ff fz>*

336 a2. *fz> ff fz> fz>*

345 a2. *ff ff*

356 *ff*

364 **Presto** *ff ff*

Horn II & IV in F

# Overture to 'Pique Dame'

Franz von Suppé

Moderato quasi maestoso (M.M. ♩ = 84)

8 13

*ff* *ff*

24 29 a2.

*ff* *ff*

58

*ff*

Allegro con fuoco (M.M. ♩ = 136)

65 a2.

*ff*

72

*ff*

79 15

*ff*

Horn II & IV in F

2

99

106

114

122

130

138

151

158

Horn II & IV in F

167 a2.

175

186

195

204 IV

217 IV

233 Andante con moto (M.M. ♩ = 80)

Horn II & IV in F

4

250 **Allegro** (M.M. ♩ = 120)

257

264

271

279

289

**Più mosso** (M.M. ♩ = 160)

297

305

314 a2.

*ff*

323 a2.

*ff*

332

*fz*

339 a2.

*ff*

348 a2.

*ff*

358

*ff*

365 **Presto**

*ff*

Trumpet I & II in D

2

99

106

113

122

131

149

156

163

171

181

*ff* **2** *ff* **2** *ff*

192

199

**30**

233 **Andante con moto (M.M. ♩ = 80)**

**8** **2** **2**

250 **Allegro (M.M. ♩ = 120)**

**17** *p cresc.*

275

*f* *cresc.* *ff* *ff*

286 **Più mosso (M.M. ♩ = 160)**

*ff* *ff* *fz >*

295

*fz >* *fz >* *fz >* *ff* *fz >*

303

*fz >* *ff* *ff* a2.

Trumpet I & II in D

4

311 a2.

*ff*

319 a2.

*ff*

327

*ff* *fz >*

334

*fz >* *ff* *fz >*

342

*ff*

350

*ff*

359 **Presto**

*ff*

366

*ff* *ff*

# Trumpet I & II in Bb Overture to 'Pique Dame'

Franz von Suppé

Moderato quasi maestoso (M.M. ♩ = 84)

Trumpet I & II in Bb

2

99

107

114

124

136

151

158

166

174

185

*ff* *ff*

195

201

30

233 **Andante con moto (M.M. ♩ = 80)**

8 2 2

250 **Allegro (M.M. ♩ = 120)**

17 *p cresc.* *ff*

275

*f* *cresc.* *ff* *ff*

286 **Più mosso (M.M. ♩ = 160)**

*ff* *ff* *fz >*

295

*fz >* *fz >* *fz >* *ff* *fz >*

303

*fz >* *ff* *ff* a2.

Trumpet I & II in Bb

4

311 a2. *ff*

319 a2. *ff*

327 *ff* *ff* *fz >*

334 *fz >* *fz >* *fz >* *ff* *fz >*

342 *fz >* *ff*

350 *ff*

357 *ff*

365 **Presto** *ff* *ff*

# Trombone I, II & III Overture to 'Pique Dame'

Franz von Suppé

Moderato quasi maestoso (M.M. ♩ = 84)

8 **ff** 5 7

23 **ff** 18 *fp* *pp* *fp* *pp*

46 7 **ff** 8 **ff**

59 **ff**

65 **Allegro con fuoco** (M.M. ♩ = 136) **ff** 2 *a3.* **ff**

74

80 **ff** 15

Trombone I, II & III

2

99

III

108

117

127

140

154

163

172

179

189

198

203

233 **Andante con moto** (M.M. ♩ = 80)

250 **Allegro** (M.M. ♩ = 120)

275

286

295

Trombone I, II & III

4

304 a3.

ff ff

315

ff ff

326 a3.

ff ff fz> fz>

336 a3.

fz> fz> ff fz> fz>

346

ff ff

355

ff

364 Presto

ff ff

Tuba

# Overture to 'Pique Dame'

Franz von Suppé

Moderato quasi maestoso (M.M. ♩ = 84)

8 5 7

*ff* *ff*

24 29

*ff* *ff*

58

*ff*

65 Allegro con fuoco (M.M. ♩ = 136)

2

*ff* *ff*

75

*ff*

84 31

*ff*

123 32

*ff*

Tuba

2

163

*ff*

172

*ff*

183

*ff* *ff* *ff*

194

*ff*

Andante con moto (M.M. ♩ = 80)

203

30 8

242

2 2

250

Allegro (M.M. ♩ = 120)

30

280

280

*ff* *ff* *ff*

292 **Più mosso** (M.M. ♩ = 160)

292

*ff* *fz* > *fz* > *fz* > *fz* > *ff*

301

301

*fz* > *fz* > *ff* *ff*

312

312

*ff* *ff*

324

324

*ff* *ff* *fz* >

334

334

*fz* > *fz* > *fz* > *ff* *fz* > *fz* >

343

343

*ff* *ff*

354

354

*ff*

363

**Presto**

363

*ff* *ff*

Timpani

# Overture to 'Pique Dame'

Franz von Suppé

Moderato quasi maestoso (M.M. ♩ = 84)

65 Allegro con fuoco (M.M. ♩ = 136)

Timpani

2

115

*ff*

123

*ff*

131

*ff* *ff* *ff*

165

*ff*

174

*ff* *ff*

186

*ff* *ff*

197

*ff* 30

233 **Andante con moto** (M.M. ♩ = 80)

*ff* *ff* *ff*

250 **Allegro** (M.M. ♩ = 120) **Più mosso** (M.M. ♩ = 160)

42 *ff* *fz >* *fz >*

## Overture to 'Pique Dame'

Franz von Suppé

Moderato quasi maestoso (M.M. ♩ = 84)

8 *ff* 5 7 *ff*

24 *ff* *ff*

58 *ff*  $\frac{2}{4}$

Allegro con fuoco (M.M. ♩ = 136)

65  $\frac{2}{4}$  *ff* 6 *ff* 3 *ff* *ff* *ff*

81 *ff* 12 *p* *pp*

100

108 *f* *f*

116

124 *ff* 4

Side Drum

2

135 *ff* **3** *ff* **3** *p* *pp*

148

156 *ff*

164 *ff*

173 *ff* **2** *ff* **2** *ff*

186 *ff* **2** *ff* **2** *ff*

197 **30**

233 **Andante con moto** (M.M. ♩ = 80)  
**8** **2** **2**

250 **Allegro** (M.M. ♩ = 120)  
**34** *f*

Più mosso (M.M. ♩ = 160)

292 *ff* *fz>* *ff*

302 *ff* *ff*

313 *ff*

323 *ff*

335 *fz>* *ff*

346 *ff* *ff*

356 *ff*

Presto

364 *ff* *ff*

## Triangle

## Overture to 'Pique Dame'

Franz von Suppé

Moderato quasi maestoso (M.M. ♩ = 84)

65 Allegro con fuoco (M.M. ♩ = 136)

Triangle

2

163  
*ff*

171  
*ff*

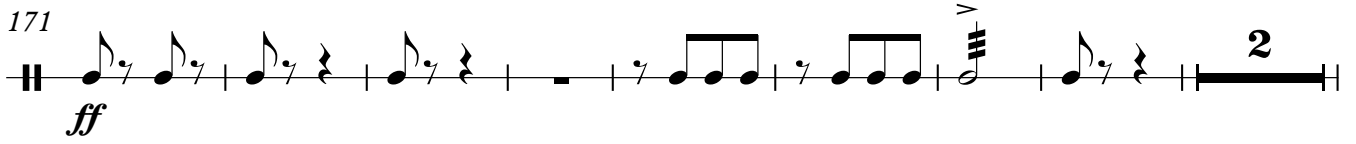

181  
*ff*

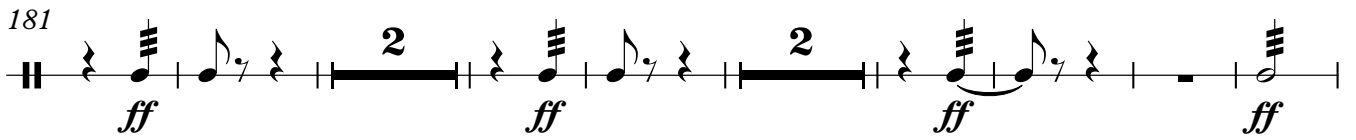

193  
*ff*

203  
**30** **8**  
**Andante con moto (M.M. ♩ = 80)**

243  
**2** **2**

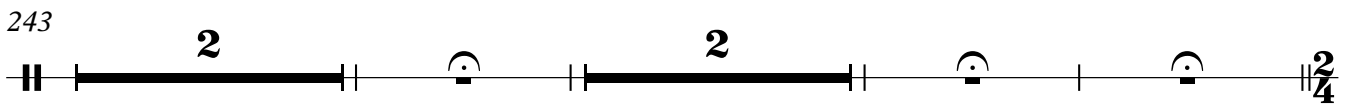

250  
**Allegro (M.M. ♩ = 120)** **Più mosso (M.M. ♩ = 160)**  
**38** *f* *ff* *fz >*

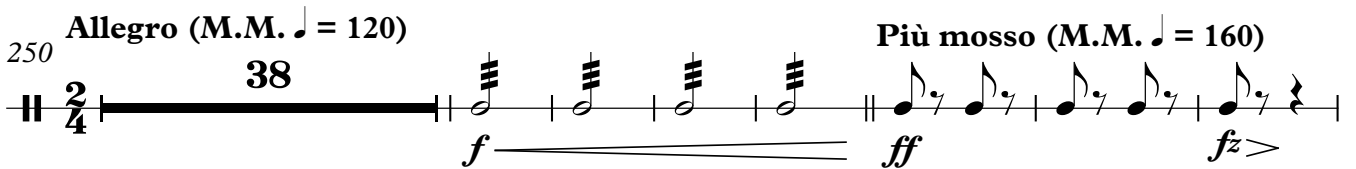

295  
*fz >* *fz >* *fz >* *ff* *fz >*

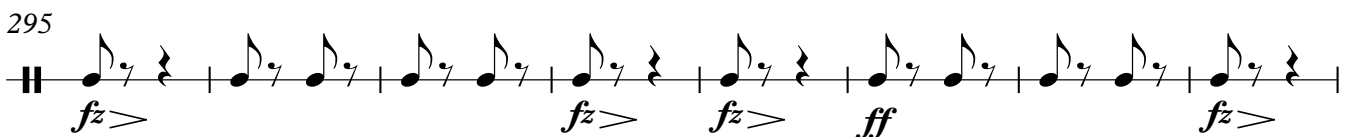

Triangle

303

*fz>* *ff* *ff*

313

*ff*

322

331

*ff* *fz>* *fz>* *fz>* *fz>*

339

*ff* *fz>* *fz>* *ff*

348

*ff*

356

*ff*

364

**Presto**

*ff* *ff*

Bass Drum

2

233 **Andante con moto** (M.M. ♩ = 80)

250 **Allegro** (M.M. ♩ = 120) **Più mosso** (M.M. ♩ = 160)

363 **Presto**

# Overture to 'Pique Dame'

Franz von Suppé

**Moderato quasi maestoso** (M.M. ♩ = 84)

52 **3** **3** **3**  $\frac{2}{4}$

65 **Allegro con fuoco** (M.M. ♩ = 136)

$\frac{2}{4}$  **6** **3** **ff** **ff** **ff** **ff**

82

**94** **14** **3** **ff** **ff**

196

**31** **ff**

233 **Andante con moto** (M.M. ♩ = 80)

**8** **2** **2**  $\frac{2}{4}$

250 **Allegro** (M.M. ♩ = 120)

**Più mosso** (M.M. ♩ = 160)

$\frac{2}{4}$  **42** **16** **5** **ff** **ff** **ff**

318

**27** **10** **ff** **ff**

360

**Presto** **3** **3** **ff** **ff** **ff**

## Violin I

## Overture to 'Pique Dame'

Franz von Suppé

Moderato quasi maestoso (M.M. ♩ = 84)

*p*

5 *p*

9 *ff* pizz. *p*

15 arco *p*

19 *p*

22 *ff* pizz. *p*

27 arco *fp* *fp* *mf*

31 *p*

34

37

Violin I

2

40

43

46

51

56

60

63

**Allegro con fuoco (M.M. ♩ = 136)**

65

72

Violin I

79

86

*p* *pp*

93

*pp* *pp*

103

*pp* *pp*

111

*f* *ff*

120

129

*ff*

136

*p*

140

*pp*

Violin I

4

147

*pp* *pp* *pp*<sup>3</sup>

155

*pp*<sup>3</sup> *tr* *tr*

162

*ff*

167

172

177

188

*ff*

197

*f* *sul G.*

205

*fz*

216

*fz* *fz* *fz* *dim.*

225

*p* *pp* *p*

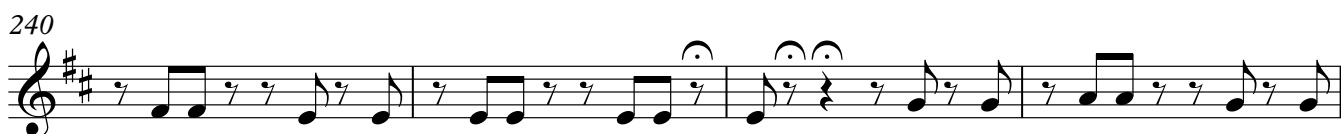
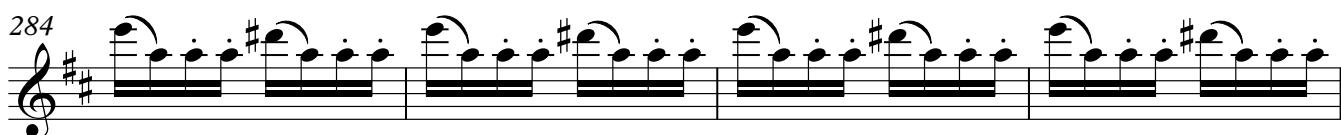
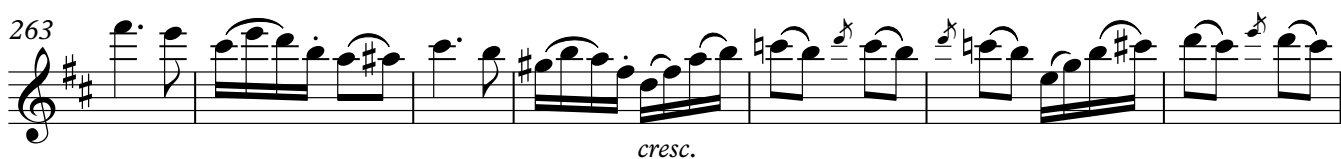
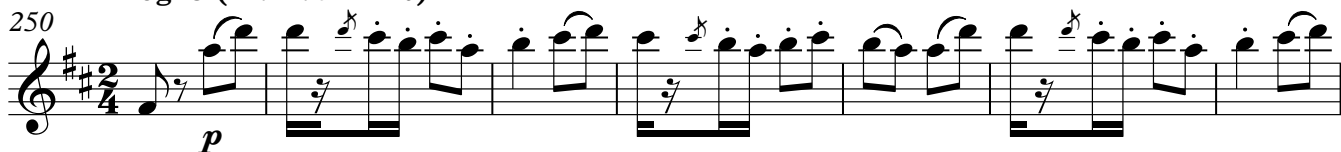
233 **Andante con moto** (M.M. ♩ = 80)**Allegro** (M.M. ♩ = 120)

Violin I

6

Più mosso (M.M.  $\text{♩} = 160$ )

288 

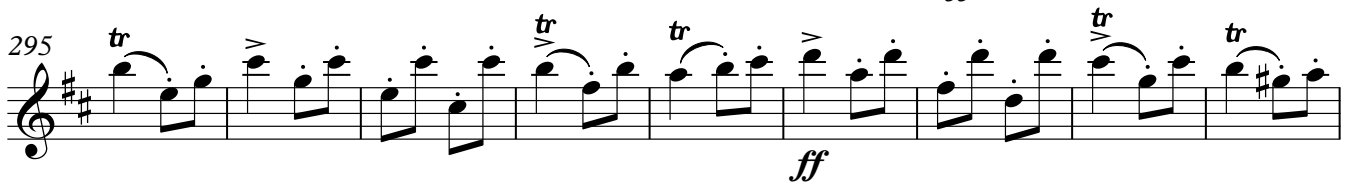
295 

304 

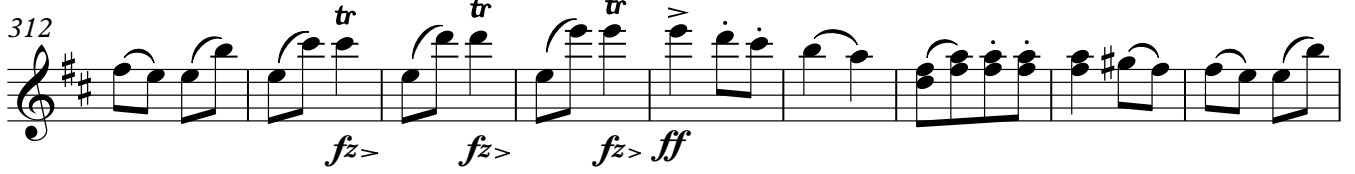
312 

321 

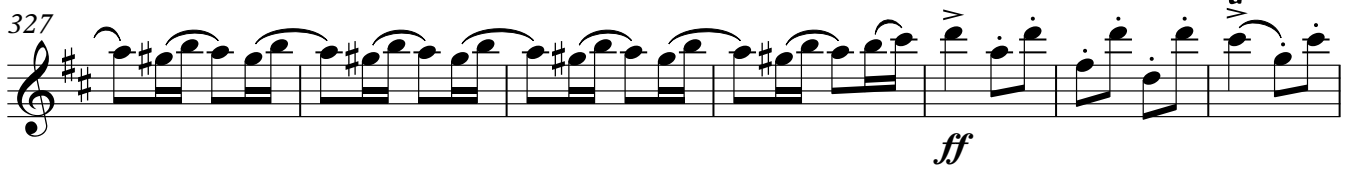
327 

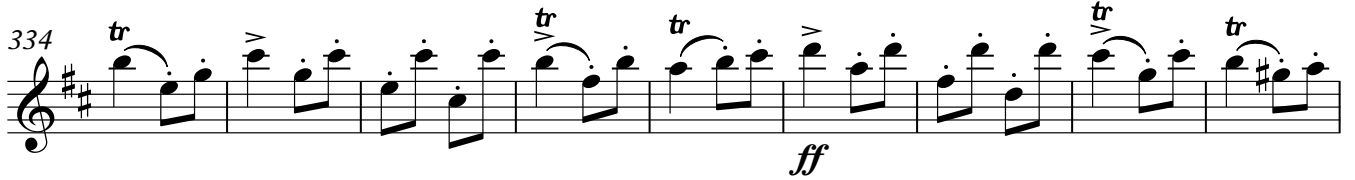
334 

343 

349 

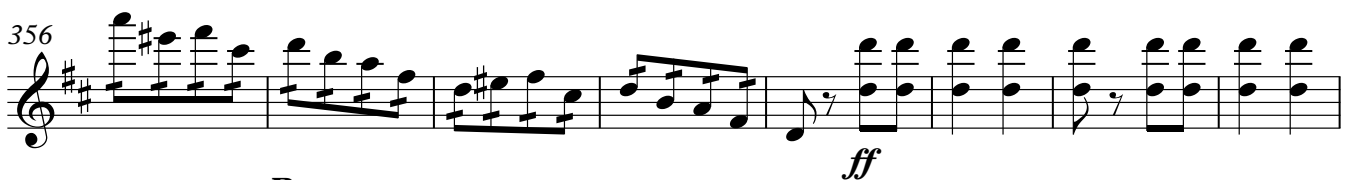
356 

Presto

364 

## Violin II

## Overture to 'Pique Dame'

Franz von Suppé

Moderato quasi maestoso (M.M. ♩ = 84)

2

*p*

7

*p* *ff* *pizz.* *p*

13

*p* *arco*

18

*p*

23

*ff* *pizz.* *p* *arco* *fp* > *fp* >

29

*mf*

33

*fz* *fz* *fz*

37

*fz* *fz*

41

*fp* *p*

44

*fp* *p*

Violin II

2

47

50

55

59

62

**Allegro con fuoco (M.M. ♩ = 136)**

65

72

79

86

93

103

111

*f* *ff*

119

127

*ff*

135

*p* *pp*

142

3  
*pp*

152

160

*ff*

166

172

177

188

*ff*

Violin II

4

197 sul G.

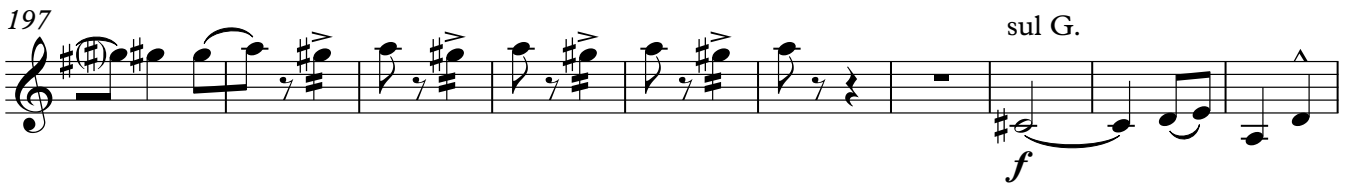

207

218

225

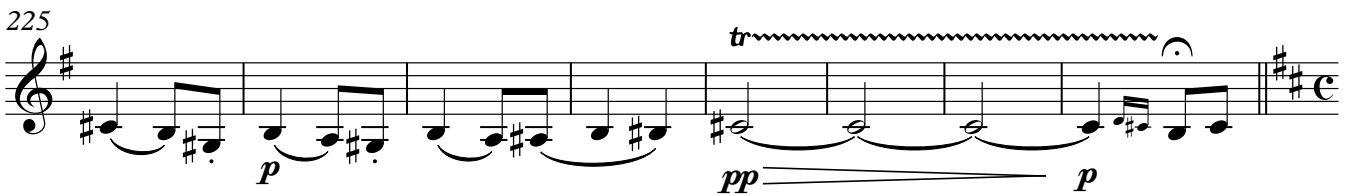

233 **Andante con moto** (M.M. ♩ = 80)

236

240

243

247

250 **Allegro** (M.M. ♩ = 120)

288 **Più mosso** (M.M. ♩ = 160)

Violin II

6

317

*ff*

324

330

*ff* *fz* >

338

*ff* *fz* > *fz* >

344

*ff* *ff*

351

358

*ff*

365 **Presto**

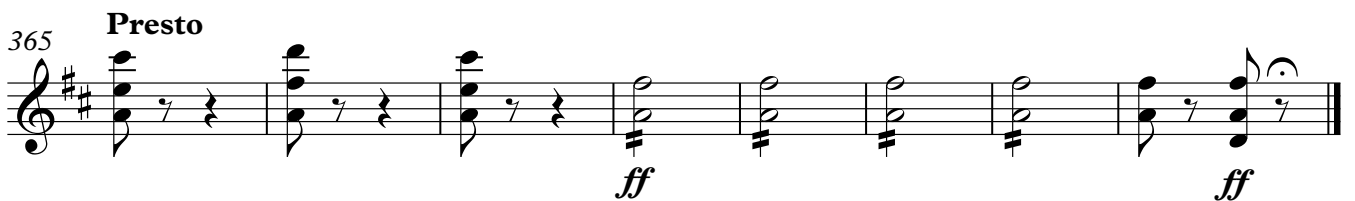

*ff* *ff*

## Overture to 'Pique Dame'

Franz von Suppé

Moderato quasi maestoso (M.M. ♩ = 84)

Dynamics and articulations include:

- p* (piano) at measures 1, 5, 9, 15, 19, 23, 30, 35, 39, and 43.
- ff* (fortissimo) at measure 9.
- pizz.* (pizzicato) at measures 9 and 23.
- arco* (arco) at measures 15 and 23.
- fp* (fortissimo piano) with accents at measures 23, 30, 39, and 43.
- mf* (mezzo-forte) at measure 23.
- fz* (forzando) at measures 35, 39, and 43.

Viola

2

47

51

57

61

65 **Allegro con fuoco** (M.M. ♩ = 136)

73

83

91

105

114

123

131

139

149

158

167

175

184

193

202

209

Viola

4

216

224

233 **Andante con moto** (M.M. ♩ = 80)

237

241

245

249 **Allegro** (M.M. ♩ = 120)

256

265

274

283

290 **Più mosso** (M.M. ♩ = 160)

299

308

316

323

331

340

345

351

358

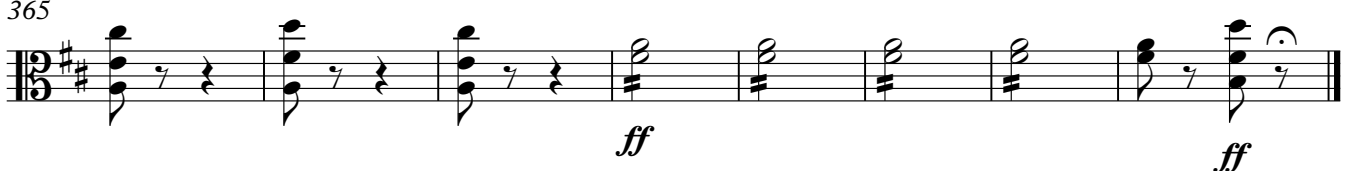

365

**Presto**

Violoncello

# Overture to 'Pique Dame'

Franz von Suppé

Moderato quasi maestoso (M.M. ♩ = 84)

pizz. arco pizz. arco pizz. arco pizz. arco

6 pizz. arco pizz. arco pizz. arco

11 pizz. arco

16 pizz. arco pizz. arco pizz. arco pizz. arco

21 pizz. arco pizz. arco

27 arco

34

41

47

53

*p* *fz* > *p* *fz* > *p* *fz* > *p* *fz* >

*p* *fz* > *ff*

*p* *p fz* >

*p* *fz* > *p* *fz* > *p* *fz* > *p* *fz* >

*ff* *p*

*fp* > *fp* > *mf* *f* *p*

*mf* (volltönig)

*fp* *fp*

*ff* *ff*

Violoncello

2

60

*ff*

65 **Allegro con fuoco (M.M. ♩ = 136)**

*ff*

73

82

*ff* *p*

90

*pp* *pp*

104

113

*f* *ff*

122

130

*ff*

138

*p* *pp* *pp*

150

159

168

177

186

195

204

215

224

233 **Andante con moto** (M.M. ♩ = 80)  
*pizz.*

238

Violoncello

4

243

247

250 **Allegro** (M.M. ♩ = 120)  
arco

258

267

276

284

292 **Più mosso** (M.M. ♩ = 160)

299

308

318

327

336

345

351

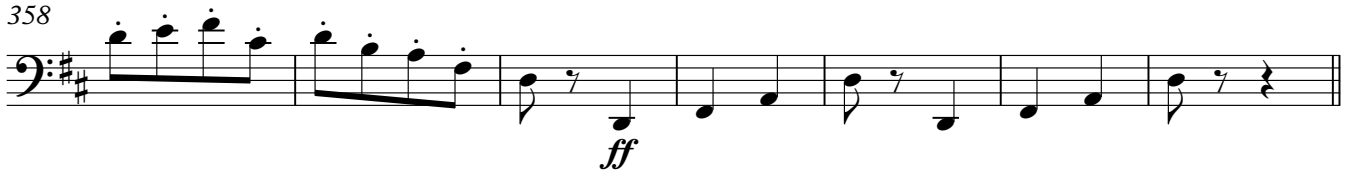
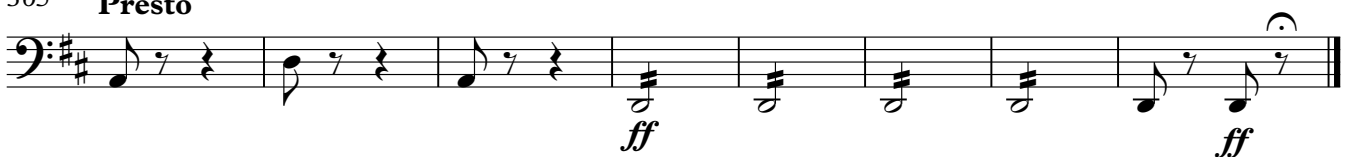

358

365 **Presto**

# Overture to 'Pique Dame'

Franz von Suppé

Moderato quasi maestoso (M.M. ♩ = 84)

pizz.  
*p*

5  
*p*

9 arco  
*ff* pizz.  
*p*

15 pizz.  
*p*

19  
*p*

23 arco  
*ff* pizz.  
*p* arco  
*fp* > *fp* >

29  
*mf* *f* *p*

35

39  
*fp*

Contrabass

2

43

47

51

57

61

65 **Allegro con fuoco** (M.M. ♩ = 136)

74

83

105

114

125

149

158

167

176

187

197

206

215

223

Contrabass

4

233 **Andante con moto** (M.M. ♩ = 80)

*pizz.*

237

241

245

248

250 **Allegro** (M.M. ♩ = 120)

*arco*

*p*

258

266

*cresc.*

274

*f*

*cresc.*

*ff*

282

*ff*

291 **Più mosso** (M.M. ♩ = 160)

291 *ff*

299 *ff* *ff*

308 *ff* *ff*

319 *ff* *ff*

329 *ff*

338 *ff* *ff*

347 *ff*

352

358 *ff*

365 **Presto** *ff* *ff*