

Music for Strings

# O Du Frohliche

for String Orchestra arr. P. Martin

*mm*

Mainstream Music

Music for Strings

# O Du Frohliche

for String Orchestra arr. P. Martin

*mm*

Mainstream Music

# O Du Frohliche

Allegro ♩ = 90

Traditional  
arr. P. Martin

Violin I  
*f*

Violin II  
*f*

Viola  
*f*

Violoncello  
*f*

Double bass  
*f*

4

8

1 4 3 2 3 4 1 3 1 1

12 1 4 3 2 3 4 1 3 1 1

*mf*

*mf*

*mf*

*mf*

*mf*

15

*f*

*f*

*f*

*f*

*f*

*mf*

*mf*

*mf*

*mf*

18 **rall.**

*f*

*f*

*f*

*f*

*f*

*f*

Violin I

# O Du Frohliche

Traditional  
arr. P. Martin

Allegro ♩ = 90

1 *f*

4

7 1 4 3 2 3 4 1 3 1 1

10 1 4 3 2 3 4 1 3 1 1

13 *mf*

16 *f* *mf*

18 *rall.* *f*

Violin II

# O Du Frohliche

Traditional  
arr. P. Martin

Allegro ♩ = 90

4

7

11

15

18

Violin 3  
(in lieu of Viola)

# O Du Frohliche

Traditional  
arr. P. Martin

Allegro ♩ = 90

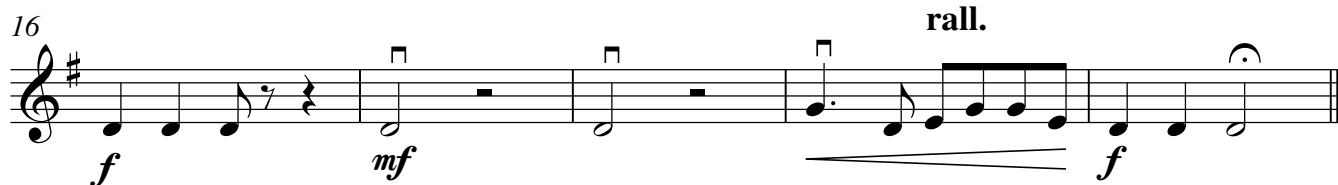
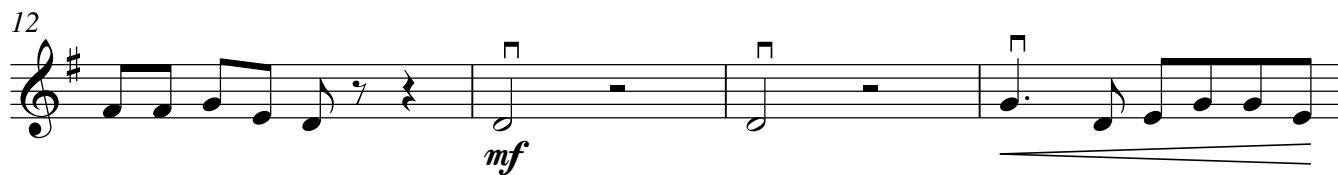
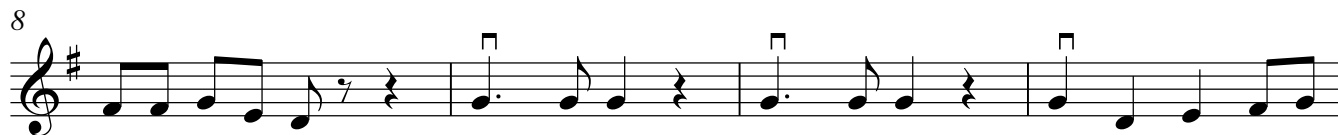

Viola

# O Du Frohliche

Traditional  
arr. P. Martin

Allegro ♩ = 90

4

8

12

16

Violoncello

*O Du Frohliche*

Traditional  
arr. P. Martin

Allegro ♩ = 90

Double bass

# O Du Frohliche

Traditional  
arr. P. Martin

Allegro ♩ = 90

5

10

14

18
