

Music for Strings

P. Martin

# Music for a Western

String Orchestra

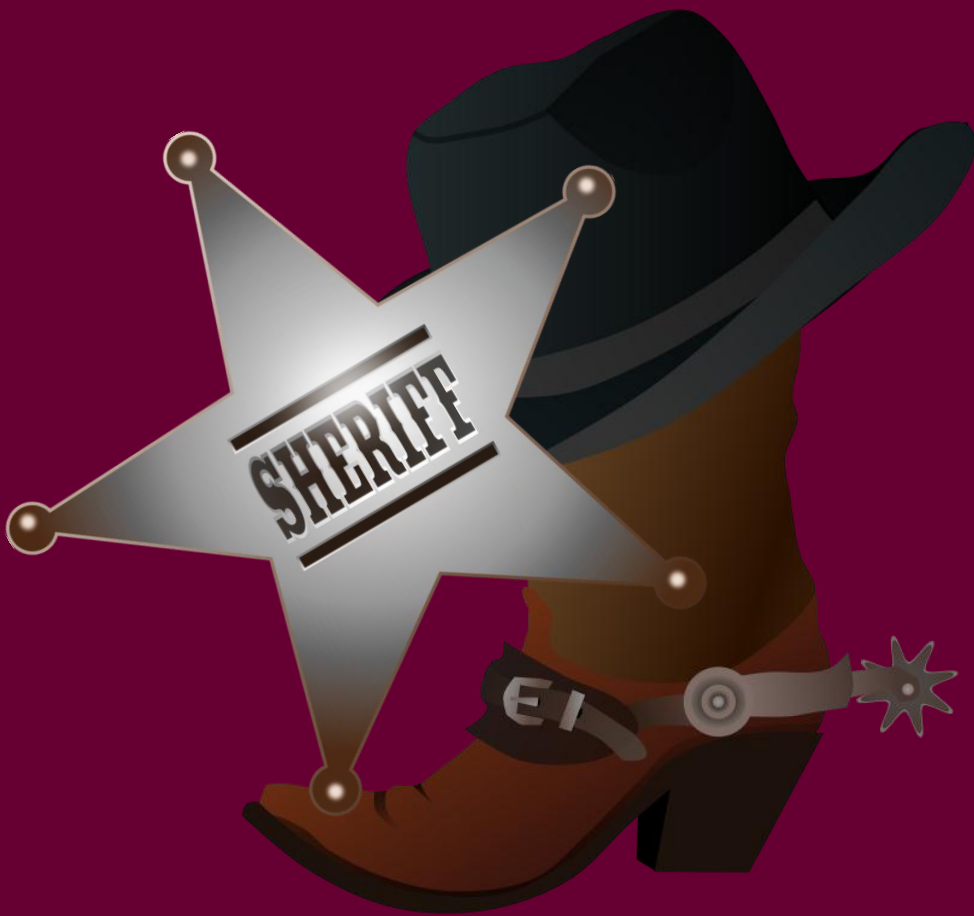

*mm*

Mainstream Music

Music for Strings

P. Martin

# Music for a Western

String Orchestra

*mm*

Mainstream Music

# Music for a Western

## 1. Main Title

Peter Martin

At a gallop  $\text{♩} = 80$

Violin I *ff* *f*

Violin II *ff* *f*

Viola *ff* *f*

Violoncello *ff* *f*

Double bass *ff* *f*

*pizz.*

*pizz.*

17

1. 2.

*mf*

*mf*

*mf*

*mf*

*mf*

*mf*

26

35

35

*cresc.* *f*

*cresc.* *f*

*cresc.* *f*

*cresc.* *f*

*cresc.* *f*

43

43

50

50

57

57

*ff* *arco* *ff* *ff* *ff*

2. Waltz and Rodeo

Slow waltz ♩ = 80

41

53

65

74

33

*f*

*f*

*f*

*f*

*f*

42

*f*

*f*

*f*

*f*

*f*

50

*f*

*f*

*f*

*f*

*f*

57

*ff*

*ff*

*ff*

*ff*

*ff*

# Music for a Western

Peter Martin

## 1. Main Title

At a gallop  $\text{♩} = 80$

*ff*

5

*f*

12

18

24

*mf*

30

36

*cresc.*

*f*

43

50

56

*ff*

60

2. Waltz and Rodeo

Slow waltz ♩ = 80

4

*mp*

13

3

21

Vivo ♩ = 140

30

*f*

39

46

54

*mf*

62

*f*

70

77

*ff*

## 3. Hoedown

Bright two  $\text{♩} = 140$ 

Violin I score for "3. Hoedown". The piece is in 2/4 time, marked "Bright two" with a tempo of  $\text{♩} = 140$ . The key signature has one sharp (F#). The score consists of 61 measures across 11 staves. The first staff begins with a dynamic marking of *f* and includes a first ending bracketed with a "4" above it. The second staff starts at measure 10. The third staff starts at measure 15. The fourth staff starts at measure 19. The fifth staff starts at measure 23 and includes a key signature change to two sharps (F# and C#) at measure 27. The sixth staff starts at measure 28 and includes a dynamic marking of *mf*. The seventh staff starts at measure 34 and includes a dynamic marking of *f*. The eighth staff starts at measure 39. The ninth staff starts at measure 44. The tenth staff starts at measure 49. The eleventh staff starts at measure 53. The twelfth staff starts at measure 57. The final staff starts at measure 61 and includes a dynamic marking of *ff*. The score features various musical notations including accents, slurs, and dynamic markings.

# Music for a Western

Peter Martin

## 1. Main Title

At a gallop  $\text{♩} = 80$

*ff*

6

*f*

12

18

1. | 2.

24

*mf*

30

36

*cresc.* *f*

42

46

50

55

59

*ff*

2. Waltz and Rodeo

Slow waltz ♩ = 80

pizz.

*mp*

*mp* arco

Vivo ♩ = 140  
*f*

*mf*

*f*

*ff*

## 3. Hoedown

Bright two  $\text{♩} = 140$ 

Staff 1:  $f$  (forte), accents, repeat sign.

Violin III  
(in lieu of Viola)

# Music for a Western

Peter Martin

## 1. Main Title

At a gallop  $\text{♩} = 80$

*ff*

6

*f*

12

18

1. 2.

24

*mf*

30

36

*cresc.*

*f*

42

46

50

55

59

*ff*

Violin III  
2. Waltz and Rodeo

Slow waltz ♩ = 80

pizz.  
mp

6

12

18

arco

24

30

Vivo ♩ = 140

f

38

46

54

mf

62

f

71

77

ff

Violin III  
3. Hoedown

Bright two  $\text{♩} = 140$

2

*f*

8

14

20

4

29

*mf*

34

*f*

39

45

51

57

60

2

*ff*

# Music for a Western

Peter Martin

## 1. Main Title

At a gallop  $\text{♩} = 80$

ff

6

f

12

18

1. 2.

24

mf

30

36

cresc. f

42

46

50

55

59

ff

2. Waltz and Rodeo

Slow waltz ♩ = 80

pizz.  
mp

6

12

18

arco

24

30

Vivo ♩ = 140

f

38

46

54

mf

62

f

71

77

ff

# Music for a Western

Peter Martin

At a gallop  $\text{♩} = 80$

## 1. Main Title

ff

6 pizz. f

12

18 1. 2.

24 mf

30

36 cresc. f

42

48

54 arco

59 ff

2. Waltz and Rodeo

Slow waltz ♩ = 80

pizz.

*mp*

12

arco

23

pizz.

Vivo ♩ = 140

33

arco

*f*

42

50

58

66

74

79

# Music for a Western

Peter Martin

## 1. Main Title

At a gallop  $\text{♩} = 80$

### 2. Waltz and Rodeo

Slow waltz ♩ = 80

pizz.

*mp*

12

*mp*

arco

23

*mp*

pizz.

Vivo ♩ = 140

*f*

arco

42

*f*

50

*mf*

58

*f*

66

*f*

74

*f*

79

*ff*

## 3. Hoedown

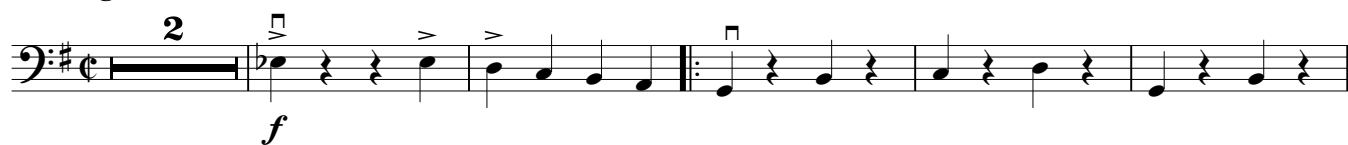
Bright two  $\text{♩} = 140$ 

8

14

20

26

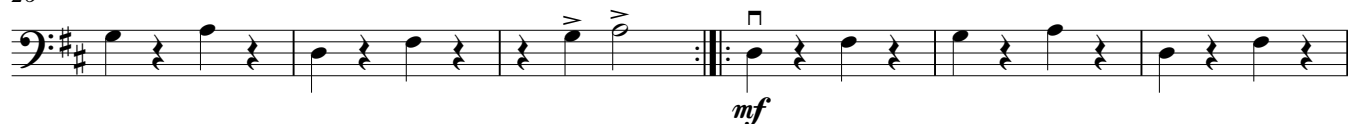

32

38

44

50

56

60

