

Music for Strings

W.A. Mozart

# String Quartet in D Major K. 155

String Quartet

*mm*

Mainstream Music

Music for Strings

W.A. Mozart

# String Quartet in D Major K. 155

String Quartet

*mm*

Mainstream Music

# Mozart String Quartet in D Major K.155

(Allegro.)

Violino I.

Violino II.

Viola.

Violoncello.

Andante.

First system of a musical score in 3/4 time, key of D major. It features a piano (p) introduction in the right hand, followed by a forte (f) section. The left hand provides a steady bass line.

Second system of the musical score. It continues the piano (p) section with intricate trills (tr) and tremolos in the right hand. The left hand has a bass line with some rests.

Third system of the musical score. The piano (p) section continues with complex rhythmic patterns and trills in the right hand. The left hand has a steady bass line.

Fourth system of the musical score. The piano (p) section continues with a focus on the right hand's melodic lines and trills. The left hand has a steady bass line.

Fifth system of the musical score. It features a forte (f) section with rapid trills and tremolos in the right hand. The left hand has a bass line with some rests.

Molto Allegro.

# Mozart String Quartet in D Major K.155

## VIOLINO I

Allegro moderato.

VIOLINO I

VIOLINO I

Andante.

*dolce*

*f*

*p*

*f*

*p*

*mf*

*p*

*f*

*tr*

*tr*

*tr*

*f*

*p*

*fp*

*f*

*p*

*f*

*p*

*mf*

*C*

*tr*

*tr*

*tr*

*f*

*p*

*f*

*p*

*A* 1

*B* 1

VIOLINO I

Molto Allegro.

# Mozart String Quartet in D Major K.155

## VIOLINO II

*Allegro moderato.*

VIOLINO II

VIOLINO II

Andante.

*pdolce*

*f*

A

*p*

*f* *p* *f* *p* *mf* *tr*

*p* *tr* *tr* *tr* *tr* *f* *p*

*fp* *fp* *f* *p*

*f*

B

*p*

*f* *p* *f* *p* *mf*

C

*tr* *tr* *tr* *tr* *tr* *f* *p*

*f* *p*

VIOLINO II

Molto Allegro.

# Mozart String Quartet in D Major K.155

## VIOLA

Allegro moderato.

VIOLA

VIOLA

Molto Allegro.

# Mozart String Quartet in D Major K.155

## VIOLONCELLO

Allegro moderato.

1

VOLONCELLO

VIOLONCELLO

Molto Allegro.

Music for Strings

W.A. Mozart

# String Quartet in G Major K. 156

String Quartet

*mm*

Mainstream Music

Music for Strings

W.A. Mozart

# String Quartet in G Major K. 156

String Quartet

*mm*

Mainstream Music

# Mozart String Quartet in G Major K.156

**Presto.**

Violino I. *f* *tr*

Violino II. *f*

Viola. *f*

Violoncello. *f*

Adagio.

Tempo di Menuetto.

Mennetto da capo  
senza Ritornello.

# Mozart String Quartet in G Major K.156

## VIOLINO I

*Presto.*

*f*

*A*

*p*

*B*

*f*

*C*

*p*

*f*

*1*

*2*

*D*

VIOLINO I

VIOLINO I

Adagio.

VIOLINO I

Tempo di Menuetto.

# Mozart String Quartet in G Major K.156

## VIOLINO II

**Presto.**

*f*

*p* A

*f* B

*mf* C

*f* *mf* *f*

*p* *f* 1 2 3 4

5 6 7 8 1 2 3

4 5 6 7 D

VIOLINO II

VIOLINO II

# Mozart String Quartet in G Major K.156

## VIOLA

*Presto.*

*f*

*p*

*f*

*mf*

*p*

*f*

*f*

*mf*

*f*

*mf*

*f*

*p*

*f*

*mf*

*f*

*p*

VIOLA

Adagio.

VIOLA

Tempo di Menuetto.

*f* *p*

1

*f*

**A** *p.*

*p* *f*

*p* *p*

*f* *Fine.*

**B** *p*

**C** *p*

*f* *p*

*Men. da capo senza repetizione.*

# Mozart String Quartet in G Major K.156

## VIOLONCELLO

**Presto.**

VIOLONCELLO

Adagio.

- Staff 1:  $p$   $f$   $p$   $f$   $p$   $f$   $p$   $f$
- Staff 2: Section label **A**,  $p$
- Staff 3:  $f$   $p$
- Staff 4:  $f$   $p$   $f$   $p$
- Staff 5:  $f$   $p$
- Staff 6: *cresc.*  $f$
- Staff 7: Section label **B**,  $p$   $f$   $p$   $f$   $p$   $f$   $p$   $f$
- Staff 8: Section label **C**
- Staff 9:  $p$   $f$
- Staff 10:  $p$   $f$   $p$

VOLONCELLO

Tempo di Menuetto.

1 *f* 2 *p*

*f*

A 1 *f* *p*

1 *f* 2

*p* *f* *Fine.*

B *p*

C *p* *f*

*p* *Men. da capo senza ripetizione.*

Music for Strings  
W.A. Mozart  
String Quartet in C Major K. 157  
String Quartet

*mm*

Mainstream Music

Music for Strings

W.A. Mozart

# String Quartet in C Major K. 157

String Quartet

*mm*

Mainstream Music

# Mozart String Quartet in C Major K.157

Violino I.  
Violino II.  
Viola.  
Violoncello.

*p*

*p*

Andante.

Fifth system of the musical score, continuing the *Andante* section. It features a mix of melodic and harmonic textures.

Presto.

# Mozart String Quartet in C Major K.157

## VIOLINO I

Allegro.

VIOLINO I

VIOLINO I

Andante.

VIOLINO I

Presto

# Mozart String Quartet in C Major K.157

## VIOLINO II

Allegro.

VIOLENO II

VIOLINO II

Andante.

*p*

*f*

*p*

*f*

*p*

*f p f p f p f*

*p*

*f*

*p*

*f*

*f p*

**CODA.**

*f p f p f*

*p*

VIOLINO II

Presto.

# Mozart String Quartet in C Major K.157

## VIOLA

*Allegro.*

*p* *f*

*A*

*tr* *p*

*B*

*p* *f* *p* *f* *p* *f*

*f*

*p*

VIOLA

VIOLA

Andante.

VIOLA

Presto.

2  
*f*

*p*

*f*

2

1  
*p*

2  
*f*

2  
*p*

*f*

*p*

*f*

2  
*f*

2  
*f*

2  
*f*

4  
*p cresc.*

*f*

# Mozart String Quartet in C Major K.157

## VIOLONCELLO

Allegro.

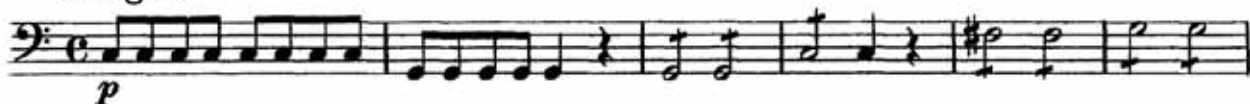

VIOLONCELLO

VOLONCELLO

Andante.

9

*p* *f*

*p* *f*

*p*

3

9

*f* *p*

*f*

*p*

3 CODA.

*f* *p*

VOLONCELLO

Presto.
