

Peter Martin

Monster Munch

Junior Strings

mm

Mainstream Music

Peter Martin

Monster Munch

Junior Strings

mm

Mainstream Music

Monster Munch

Peter Martin

Fast boogie ♩ = 80

10

15

20

25

30

35

Violin I

Monster Munch

Peter Martin

Fast boogie ♩ = 80

2

f

8

14

20

25

30

35

ff

Violin II (Optional)

Monster Munch

Peter Martin

Fast boogie ♩ = 80

2

f

8

14

20

25

30

35

ff

Viola I

Monster Munch

Peter Martin

Fast boogie ♩ = 80

2

f

8

14

20

25

30

35

Viola II (Optional)

Monster Munch

Peter Martin

Fast boogie ♩ = 80

2

f

8

14

20

25

30

35

ff

Monster Munch

Peter Martin

Fast boogie ♩ = 80

2

8

14

20

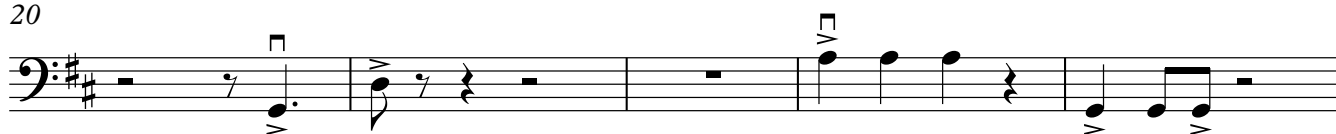

25

30

35

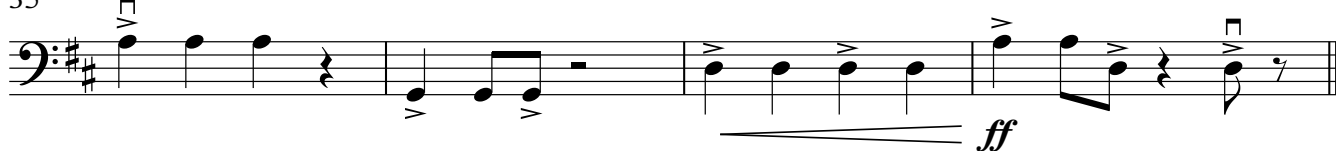

Violoncello

Monster Munch

Peter Martin

Fast boogie ♩ = 80

2

f

8

14

20

25

30

35

ff

Monster Munch

Peter Martin

Fast boogie ♩ = 80

2

f

8

14

20

25

30

35

ff

Tambourine

Monster Munch

Peter Martin

Fast boogie ♩ = 80

2

f

8

14

20

26

31

35

ff

Piano

Monster Munch

Peter Martin

Fast boogie ♩ = 80

19

23

27

31

35