

Mixed Bag

For Junior Orchestra by Peter Martin

mm

Mainstream Music

Mixed Bag

For Junior Orchestra by Peter Martin

mm

Mainstream Music

MIXED BAG

5 pieces for primary school orchestra by Peter Martin

1. PRELUDE

MODERATO $\text{♩} = 90$

FLUTE *mf*

CLARINET IN B \flat *mf*

TAMBOURINE *mf*

VIOLIN I *mf*

VIOLIN II *mf* PIZZ.

VIOLONCELLO *mf*

PIANO *mf*

FL. *mf*

CL. *mf*

TAMB. *mf*

VLN. I *mf*

VLN. II *mf*

VC. *mf*

PNO. *mf*

15

FL.

CL.

TAMB.

VLN. I

VLN. II

VC.

PNO.

20

RALL.

FL.

CL.

TAMB.

VLN. I

VLN. II

VC.

PNO.

2. TANGUILLO

TEMPO DI TANGO ♩ = 120

- TAMBOURINE (TAMB.):** Continues with the same rhythmic accompaniment.
- VIOLIN II (VLN. II):** Continues with the rhythmic accompaniment.
- VIOLONCELLO (VC.):** Continues with the rhythmic accompaniment.
- PIANO (PNO.):** Continues with the complex harmonic accompaniment.

13

FL.

CL.

TAMB.

VLN. I

VLN. II

VC.

PNO.

mf

ARCO

19

FL.

CL.

TAMB.

VLN. I

VLN. II

VC.

PNO.

UNIS.

25

FL.

CL.

TAMB.

VLN. I

VLN. II

VC.

PNO.

31

FL.

CL.

TAMB.

VLN. I

VLN. II

VC.

PNO.

div. v

37

FL.

CL.

TAMB.

VLN. I

VLN. II

VC.

PNO.

PIZZ.

43

FL.

CL.

TAMB.

VLN. I

VLN. II

VC.

PNO.

ARCO

6

FL.

CL.

TAMB.

VLN. I

VLN. II

VC.

PNO.

12

FL.

CL.

TAMB.

VLN. I

VLN. II

VC.

PNO.

18

FL.
CL.
TAMB.
VLN. I
VLN. II
VC.
PNO.

24

FL.
CL.
TAMB.
VLN. I
VLN. II
VC.
PNO.

UNIS. DIV.

30

FL.
CL.
TAMB.
VLN. I
VLN. II
VC.
PNO.

34

RALL.

UNIS. DIV.

FL.
CL.
TAMB.
VLN. I
VLN. II
VC.
PNO.

4. MAYBE NEXT TIME.....

STEADY 4 ♩ = 80

14

FL. *mp*

CL. *mp*

TAMB. *mp*

VLN. I *mp*

VLN. II *mp*

VC. *mp*

PNO. *mp*

21

FL.

CL.

TAMB.

VLN. I

VLN. II

VC.

PNO.

27 **RALL.**

FL.

CL.

TAMB.

VLN. I

VLN. II

Vc.

PNO.

5. GYPSY DANCE

CON MOTO ♩ = 160

FLUTE

CLARINET IN B \flat

TAMBOURINE

VIOLIN I

VIOLIN II

VIOLONCELLO

PIANO

mf **CRESC.**

f

17

FL.

CL.

TAMB.

VLN. I

VLN. II

VC.

PNO.

20

FL.

CL.

TAMB.

VLN. I

VLN. II

VC.

PNO.

FLUTE

MIXED BAG

5 pieces for primary school orchestra by Peter Martin

1. PRELUDE

MODERATO ♩ = 90

2. TANGUILLO

TEMPO DI TANGO ♩ = 120

3. ROCK HARD

DRIVING ROCK $\text{♩} = 160$

mf *f*

5

10

14

18

22

26

30

34

RALL..

36

4. MAYBE NEXT TIME.....

STEADY 4 ♩ = 80

1-5

mp

6-10

11-15

mf

16-19

mp

20-24

25-27

28-31

RALL.

5. GYPSY DANCE

CON MOTO ♩ = 160

CLARINET IN B \flat

MIXED BAG

5 pieces for primary school orchestra by Peter Martin

1. PRELUDE

MODERATO $\text{♩} = 90$

4

mf

9

14

19

22

RALL...

2. TANGUILLO

TEMPO DI TANGO $\text{♩} = 120$ 

3. ROCK HARD

DRIVING ROCK $\text{♩} = 160$

5

mf *f*

5

10

14

18

22

26

30

34

36

RALL.

4. MAYBE NEXT TIME.....

STEADY 4 $\text{♩} = 80$

1
mp

7
mf

13

20
mp

26 **RALL.**

5. GYPSY DANCE

CON MOTO $\text{♩} = 160$

2

f

7

11

ff *ff* *f*

16

20

MIXED BAG

5 pieces for primary school orchestra by Peter Martin

1. PRELUDE

MODERATO ♩ = 90

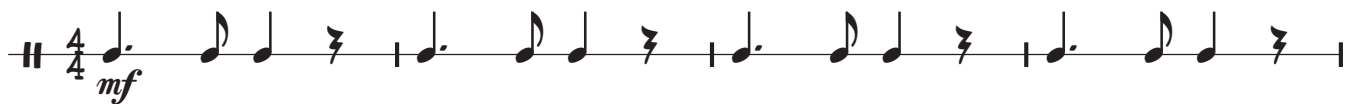

RALL..

2. TANGUILLO

TEMPO DI TANGO ♩ = 120

4. MAYBE NEXT TIME.....

STEADY 4 $\text{♩} = 80$

|| 4/4 | 2 | . . z | . . z | . . z | . . z | . . z | . . z |

8

|| . . z | . . z | . . z | . . z | . . z | . . z |

mf

14

|| . . z | . . z | . . z | . . z | . . z | . . z |

20

|| . . z | . . z | . . z | . . z | . . z | . . z |

mp

26

|| . . z | . . z | . . z |

29

RALL.

|| . . z | . . z | . z - - | - - ||

CON MOTO ♩ = 160

5. GYPSY DANCE

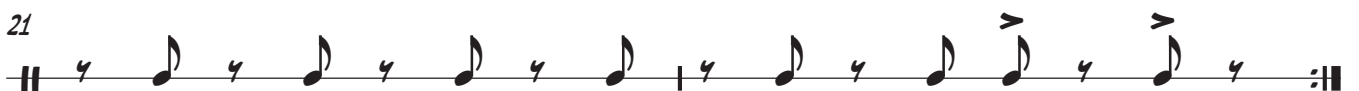
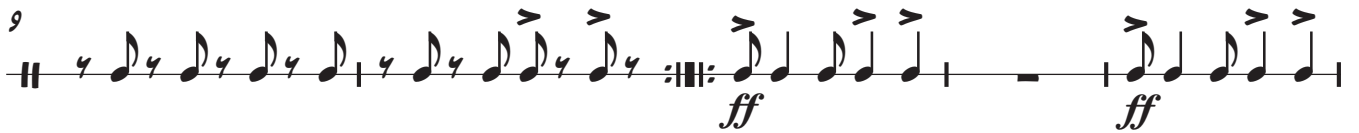

VIOLIN I

MIXED BAG

5 pieces for primary school orchestra by Peter Martin

1. PRELUDE

MODERATO ♩ = 90

mf

7

12

17

21

RALL.

2. TANGUILLO

TEMPO DI TANGO ♩ = 120

3

mf

8

14

19

25

30

36

41

47

51

ff

3. ROCK HARD

DRIVING ROCK ♩ = 160

mf *f* *UNIS.* *UNIS.* *UNIS.* *UNIS.* *UNIS.* *RALL..*

4. MAYBE NEXT TIME.....

STEADY 4 ♩ = 80

4

mp

6

11

mf

16

mp

20

25

28

RALL.

RALL.

5. GYPSY DANCE

CON MOTO ♩ = 160

2

7

11

16

20

MIXED BAG

5 pieces for primary school orchestra by Peter Martin

1. PRELUDE

MODERATO ♩ = 90

1 *mf*

5

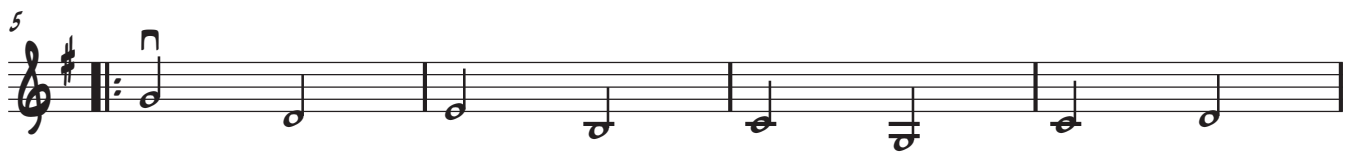

9

13

17

21 RALL.

2. TANGUILLO

TEMPO DI TANGO $\text{♩} = 120$

4 *mf* DIV. PIZZ.

9 ARCO

14

19 UNIS. V

24

30

36 DIV. V PIZZ.

41

45 ARCO

49

52 UNIS. V *ff*

3. ROCK HARD

DRIVING ROCK ♩ = 160

1 *mf* *f*

5

10

15

20

25

29

34 *RALL.*

4. MAYBE NEXT TIME.....

STEADY 4 ♩ = 80

5. GYPSY DANCE

CON MOTO ♩ = 160

VIOLA

MIXED BAG

5 pieces for primary school orchestra by Peter Martin

1. PRELUDE

MODERATO ♩ = 90

2. TANGUILLO

TEMPO DI TANGO $\text{♩} = 120$

4 DIV. PIZZ. *mf*

9 ARCO

14

19 UNIS. V

25

31 DIV. V

37 PIZZ.

42

47 ARCO

51 UNIS. V *ff*

3. ROCK HARD

DRIVING ROCK ♩ = 160

mf *f*

5

11

16

21

26

31

35

Cresc. *RALL..*

4. MAYBE NEXT TIME.....

STEADY 4 ♩ = 80

2

mp

9

mf

17

mp

25

RALL.

5. GYPSY DANCE

CON MOTO ♩ = 160

2

f

8

ff

14

f

19

MIXED BAG

5 pieces for primary school orchestra by Peter Martin

1. PRELUDE

MODERATO ♩ = 90
PIZZ.

mf

5

9

13

17

21

RALL..

2. TANGUILLO

TEMPO DI TANGO ♩ = 120

PIZZ.

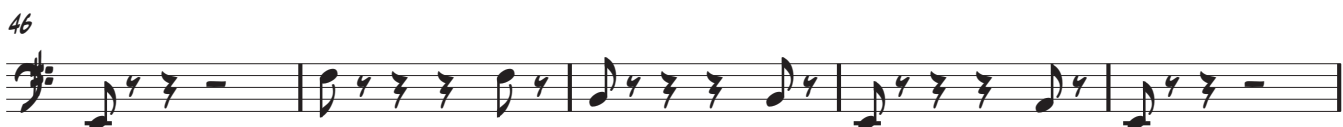
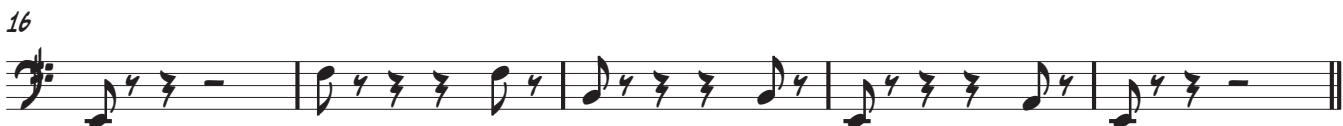
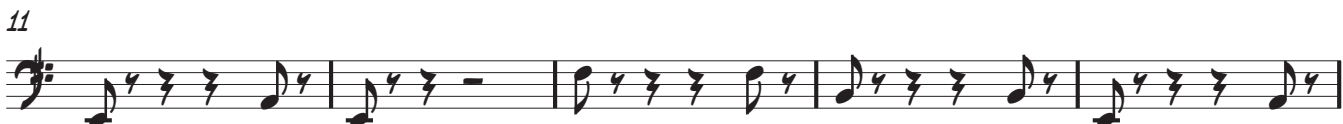

3. ROCK HARD

DRIVING ROCK ♩ = 160

ARCO

RALL.

4. MAYBE NEXT TIME.....

STEADY 4/4 $\text{♩} = 80$

mp

8

mf

14

mp

21

27

RALL.

v

5. GYPSY DANCE

CON MOTO $\text{♩} = 160$

f

7

11

ff

mf

ff

mf CRESC.

f

16

20

PIANO

MIXED BAG

5 pieces for primary school orchestra by Peter Martin

1. PRELUDE

MODERATO ♩ = 90

mf

7

13

19

RALL.. . . .

2. TANGUILLO

TEMPO DI TANGO ♩ = 120

28

32

37

42

47

51

3. ROCK HARD

DRIVING ROCK ♩ = 160

21

25

29

33

RALL.

36

4. MAYBE NEXT TIME.....

STEADY 4 ♩ = 80

5. GYPSY DANCE

CON MOTO $\text{♩} = 160$

