

Music for Strings  
F. Chopin  
Minute Waltz  
String Quartet

*mm*

Mainstream Music

Music for Strings  
F. Chopin  
**Minute Waltz**  
String Quartet

*mm*

Mainstream Music

# Minute Waltz

F. Chopin  
Arr. P. Martin

Molto Vivace  $\text{♩} = 90$

Violin I *p leggiero*

Violin II *p*

Viola *p*

Violoncello *p*

7

14

21

28

35

44

mf

tr

mf

mf

53

*p dolce*

*p*

*p*

*p*

62

poco rit.

a tempo

tr

72 (tr)

*f*

*f*

*f*

80

*f*

87

*p*

*p*

*p*

*p*

94

101

107

Violin I

# Minute Waltz

F. Chopin  
Arr. P. Martin

Molto Vivace  $\text{♩} = 90$

*p* *leggiero*

7

13

19 *p* <sup>3</sup> *cresc.* <sup>3</sup>

24 *dim.* <sup>3</sup>

30 *cresc.* <sup>3</sup> *dim.*

35 1. *p* <sup>3</sup> 2. *p* *sostenuto*

42 <sup>4</sup>

51 *mf* *p* *dolce* *tr*

Violin I

59

67

poco rit. a tempo

76

f

82

p

88

94

p 3 cresc. 3

99

dim. 3

104

cresc. 3 dim.

109

1. 2. p f

Violin II

# Minute Waltz

F. Chopin  
Arr. P. Martin

Molto Vivace  $\text{♩} = 90$

4

*p*

11

18

*p* *cresc.*

24

*dim.* *cresc.*

31

*dim.* 1.

37

*p* 2.

43

50

*mf* *p*

Violin II

57

*poco rit.*

64

71

*a tempo*

8

85

91

97

103

109

1.

2.

Violin III  
(In lieu of Viola)

# Minute Waltz

F. Chopin  
Arr. P. Martin

Molto Vivace  $\text{♩} = 90$

4

*p*

11

18

*p* *cresc.*

24

*dim.* *cresc.*

31

*dim.* 1.

37

*p* *p* 2.

43

50

*mf* *p*

## Violin III

57

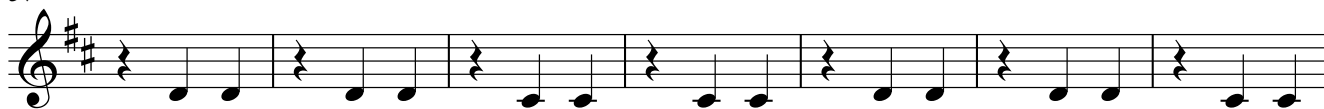

64

71

85

92

98

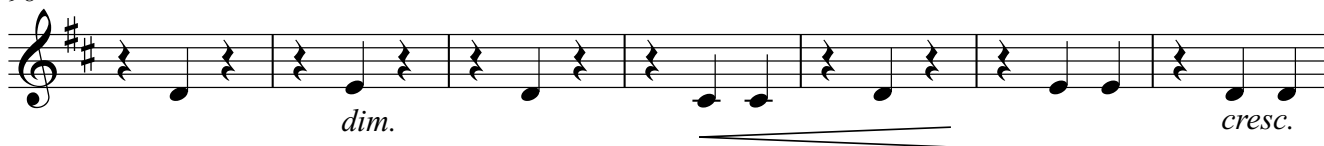

105

110

Viola

# Minute Waltz

F. Chopin  
Arr. P. Martin

Molto Vivace  $\text{♩} = 90$

4

*p*

11

18

*p* *cresc.*

24

*dim.* *cresc.*

31

*dim.* 1.

37

*p* *p*

43

50

*mf* *p*

Viola

57

64

71

**a tempo**  
8

85

92

98

105

110

Violoncello

# Minute Waltz

F. Chopin  
Arr. P. Martin

Molto Vivace  $\text{♩} = 90$

4

*p*

11

18

*p* *cresc.*

24

*dim.* *cresc.*

32

*dim.* *p*

38

*p*

45

*mf*

52

*p*

Violoncello

59

65

*poco rit.*

71

*a tempo*

8

85

92

98

104

109

1.

2.
