

Music for Orchestra

G.F. Handel

Arr. P. Martin

March from 'Scipio'

mm

Mainstream Music

Music for Orchestra

G.F. Handel

Arr. P. Martin

March from 'Scipio'

mm

Mainstream Music

March from 'Scipio'

G.F. Handel
Arranged P. Martin

Maestoso (♩ = 120)

Flute

Oboe *f*

Clarinet in Bb *f*

Bassoon *f*

Horn in F

Trumpet in Bb

Trombone

Timpani

Cymbals

Violin I *f* V

Violin II *f*

Viola *f*

Violoncello *f*

Double Bass *f*

Fl. *ff*

Ob. *ff*

Cl. *f*

Bsn. *ff*

Hn. *ff*

Tpt. *ff*

Tbn. *ff*

Timp. *ff*

Cym. *ff*

V. *ff*

ff

ff

ff

ff

A

This musical score is for a woodwind and string ensemble. It features the following parts:

- Flute (Fl.):** Remains silent throughout the piece.
- Horn (Hn.), Trumpet (Tpt.), Trombone (Tbn.), Timpani (Timp.), and Cymbal (Cym.):** All instruments are silent throughout the piece.

B

This musical score, labeled 'B', is for a woodwind and string ensemble. It consists of the following parts:

- Cymbal (Cym.):** Rests throughout.

This musical score page features the following instruments and parts:

- Flute (Fl.):** Remains silent throughout the page.
- Horn (Hn.):** Remains silent throughout the page.
- Trumpet (Tpt.):** Remains silent throughout the page.
- Tuba (Tbn.):** Remains silent throughout the page.
- Timpani (Timp.):** Remains silent throughout the page.
- Cymbal (Cym.):** Remains silent throughout the page.

rit.

This page of a musical score, numbered 6, features a full orchestral arrangement. The instruments and their parts are as follows:

- Flute (Fl.):** Melodic line with a *rit.* marking at the end.
- Oboe (Ob.):** Melodic line.
- Trumpet (Tpt.):** Harmonic accompaniment.

March from 'Scipio'

G.F. Handel
Arranged P. Martin

Maestoso (♩ = 120)

7

ff

A

8

mp

mf

B

7

ff

rit.

Oboe

March from 'Scipio'

G.F. Handel
Arranged P. Martin

Maestoso (♩ = 120)

Clarinet in Bb

March from 'Scipio'

G.F. Handel
Arranged P. Martin

Maestoso (♩ = 120)

Bassoon

March from 'Scipio'

G.F. Handel
Arranged P. Martin

Maestoso (♩ = 120)

A

B

rit.

Horn in F

March from 'Scipio'

G.F. Handel
Arranged P. Martin

Maestoso (♩ = 120)

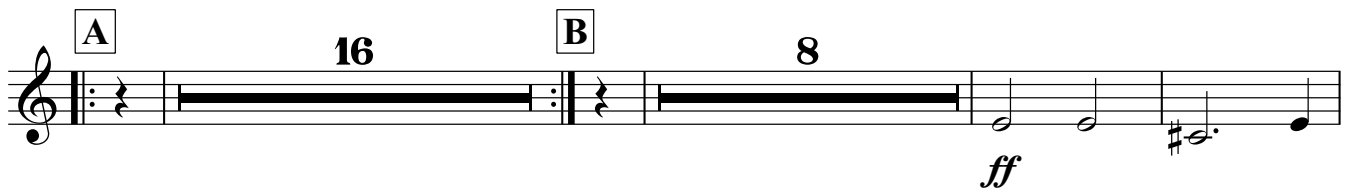

Trumpet in Bb

March from 'Scipio'

G.F. Handel

Arranged P. Martin

Maestoso (♩ = 120)

7

ff

A

16

B

7

ff

rit.

Trombone

March from 'Scipio'

G.F. Handel
Arranged P. Martin

Maestoso (♩ = 120)

8

ff

A 16 B 8

ff

rit.

Timpani

March from 'Scipio'

G.F. Handel
Arranged P. Martin

Maestoso (♩ = 120)

8

ff

A

11

4

mp

B

8

ff

rit.

Violin I

March from 'Scipio'

G.F. Handel
Arranged P. Martin

Maestoso (♩ = 120)

f

ff

A

mp

mf

B

f

ff

rit.

Violin II

March from 'Scipio'

G.F. Handel
Arranged P. Martin

Maestoso (♩ = 120)

f

ff

A

mp

B

mf

f

ff

rit.

Viola

March from 'Scipio'

G.F. Handel
Arranged P. Martin

Maestoso (♩ = 120)

A

B

Violoncello

March from 'Scipio'

G.F. Handel
Arranged P. Martin

Maestoso (♩ = 120)

f

ff

mp

f

ff

rit.

Double Bass

March from 'Scipio'

G.F. Handel
Arranged P. Martin

Maestoso (♩ = 120)

f

ff

mp

mf

f

ff
rit.