

Music for Strings
B. Marcello
Six Sonatas
Violoncello & Piano

mm

Mainstream Music

Music for Strings
B. Marcello
Six Sonatas
Violoncello & Piano

mm

Mainstream Music

Six Sonatas for Violoncello & Continuo - Op. 2

Sonata No.1 in F Major

Largo

Violoncello

f (la seconda volta p)

Cembalo

f (la seconda volta p)

6 6 6 7 7 6 6 7 6 7 6 7

4

6 4 6 6 6 4 6 6 4 3

7

f (II da p)

f (II da p)

6 6 6 6 7 7 6 6 7 6

12

6 6 7 6 6 6 7 6 6 5 4 3

Allegro

18

21

25

29

33

Largo

Allegro

19

24

30

35

40

Sonata No.2 in E Minor

Adagio

Violoncello

Cembalo

13

Allegro

4

8

12

12

p

6 6 6 6 6 # 6

16

16

f

6 6 6 6

20

20

6 7 6 9 8 9 8 9 8 6

23

23

p

7 # 6 5 6 6 6 6 6 6 4 5 # 6

27

6 6 6 6 6 4 5

Largo

6 6 6 6 6 6 6

8

6 6 4 # p 6 5b 6 6 5v

15

6 6 6 6 6 4 3 6 2 6 6 4 3

Andante

f (la seconda volta *p*)

f (la seconda volta *p*)

6 6 7 6 7 6 6 6 5

9

6 6 7 5 4 3

18

f (II^{da} *p*)

f (II^{da} *p*)

6 6 6 6 6

27

6 9 8 6 7 6 6 9 8 # 4/2 6

35

6 7 5 4 # 6 6

Sonata No.3 in A Minor

Adagio

Violoncello

Cembalo

Allegro

11

f *p*

f *p*

♯ 6 5 \flat 4 3 6 5 \flat 4 3 6 6 6 6 6 6 6 6

15

f *tr*

f

6 6 6 \flat 6 \flat 7 6 4 5 \sharp 6

19

tr *p* *mf*

p *mf*

7 6 4 3 6 6 6 7 \sharp 5 6 6 7 \sharp

24

pp *mf*

pp *mf*

♯ 6 6 7 \sharp 7 \sharp 7 \sharp 6 6 6 \flat 5 \flat

28

p *tr*

p

6 4 6 6 5 \flat 6 4 6 5 4

Largo

6 7 6 7 6 7 6

8

6 4 5 4 # 7 6b 4 2 6 6 4 5 4 #

Allegro

7 6 6

8

6 5b 6 5b

15

6 5b 2 6 5 6 4 5

23

p

7 6 6

24

2 6 7 6 6

35

6 6 6 6 6 6

42

6 6 6 4 2 6

48

7 6 7 6 6 6

Sonata No.4 in G Minor

Adagio

Violoncello

Cembalo

Allegro

f (la seconda volta *p*)

f (la seconda volta *p*)

[5]

[9]

[12]

f

f

[16]

19

6 5 4 6 6 6 6 6

22

6 6 6 7 6 7 6

25

7 6 2 6 5 7 6 6

28

6 4 6 6 5 # 6 5b b 6 5 6b 6b 6

32

6 4 6 6 5 # 6 5b 6 5 6b 6b 6 6 4

Largo

6 7 6 6 9 8 6 6 4 3 6 4 6 6 6

[8]

6 6 6 4 3 6 7 6 6 6 6 6

[15]

6 6 6 6 6 6 4 3 6 7 4 3

Allegro

6 6 6 6 # 4 2

[6]

6 6 (6) 6 6 6

11

6 6 6 6 6 6 6 4 3

18

6 6 6 6 6

24

6

30

6 6 4 2 6 6

36

6 6 6 6 6 4

Sonata No.5 in C Major

[illegible]

12

12

p

p

6 # 6 6 # 6 6

16

16

pp

pp

6 # 6 6 # 6 6 6 # 6

20

20

pp

p

6 6 6 6 # 6 # 6 6 6b5 5 # 6 6 6 4 5 # 6

26

26

f

f

6 6 6 6 6 6

31

31

6 6 6 4 5 6 6 6 4 5 3 6

Largo

Allegro

17

p

6 # 6 5

24

f

6 6 8 # 5^b 6 7 5 6 4

31

p

6 7 5 6 4 # 6

38

6 5^b 6 5^b 6

45

6 6 6 6 6 6 5 4 3

Sonata No.6 in G Major

Adagio

Violoncello

Cembalo

10

6 6 6 6 4 5 3

p *tr*

Allegro

6 6 6 7 6

f

6

6 6 # 6 6 6 4

f

12

p 6 # # *f* 6

19

Measures 19-25. Dynamics: *f*, *p*. Fingerings: 6, 7.

26

Measures 26-32. Dynamics: *mf*. Fingerings: 6.

33

Measures 33-38. Dynamics: *f*. Fingerings: 6.

39

Measures 39-45. Dynamics: *p*. Fingerings: 6.

46

Measures 46-52. Dynamics: *f*. Fingerings: 6, 7, 4, 3, 6, 4, 3.

Grave

Allegro

28

6 # # # 6 6

35

6^b 6 6 # 6 6 4 5 # 2 6 5

42

6 6 6

49

6 6 6 6 4 3 6 7 4 7 3

Six Sonatas for Violoncello & Continuo - Op. 2

Sonata No.1 in F Major

Violoncello

Largo

Allegro

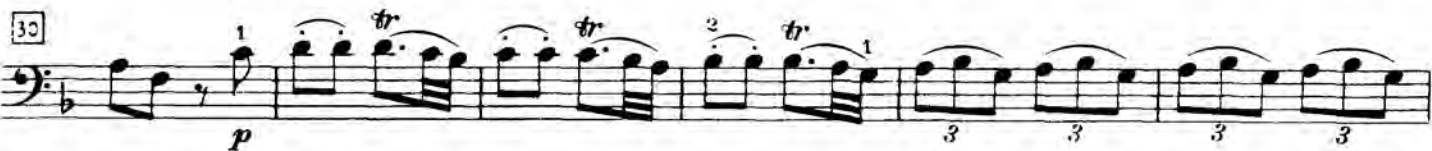

Sonata No.2 in E Minor

Adagio

Allegro

25

28

Largo

7

14

Andante

7

13

20

26

32

38

Sonata No.3 in A Minor

Adagio

f *p*

4 7 12

Allegro

f *p* *mf* *f* *p* *mf*

4 7 12 16 19 23

26 *pp* *mf* *tr*

29 *p* *tr* *tr*

Largo *f*

8 *tr* *f* *tr*

Allegro *p*

7 *1* *4*

14 *cresc.* *f*

22 *tr* *p*

27 *4* *f*

34 *1* *4* *f*

42 *1* *4* *tr* *f*

47 *1* *4* *tr* *f*

Sonata No.4 in G Minor

Adagio

mf

9

17

Allegro

f (la seconda volta p)

5

8

12

12

15

18

22

25

28 *tr* *f* I

32 *tr* *p* II *tr*

Largo *p* II

8 *tr* *pp* *cresc.* II

15 *mf* *tr* *V* *tr*

Allegro *f* *tr*

7

13 *tr* *f* I

20 *tr* *p*

26

31 *f*

37 *tr*

Sonata No.5 in C Major

Adagio

Allegro

15 *pp*

18 *p*

20 *pp* *p*

23 *tr*

26 *f*

29

32 *tr* *tr*

Largo *p* II

8 *mf*

14 *tr* *tr*

Allegro

1 *f*
 6 *f*
 11 *f*
 15 *p*
 21 *f*
 25 *f*
 29 *p*
 31 *mf*
 38 *f*
 43 *f*
 47 *f*

II

Sonata No.6 in G Major

Adagio

Adagio

mf *p*

3

5

8

10

p

Allegro

19 *f* *p*

24

28

32 *mf* *f*

36

39

45 *p*

47 *f* *tr*

Grave *f*

6 II

10 *p*

Allegro

Six Sonatas for Violoncello & Continuo - Op. 2

Sonata No.1 in F Major

Continuo
Largo

Continuo Largo

5 *f* (la seconda volta *p*)

10 *f* (II da *p*)

13

Allegro

Allegro

5 *f*

9 *p*

13 *f*

18

22 *p*

26 *f*

32 *p*

Largo

[9]

Allegro

[9]

[16]

[23]

[30]

[35]

[39]

Sonata No.2 in E Minor

Adagio

Allegro

Largo

Sonata No.3 in A Minor

Adagio

Allegro

Largo

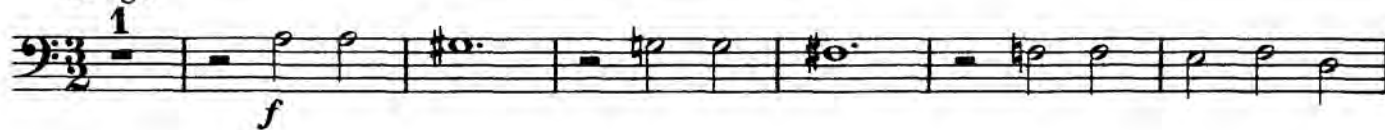

8

Allegro

7

13

25

27

34

41

47

Sonata No.4 in G Minor

Adagio

mf

9

17

Allegro

f (la seconda volta p)

6

12

18

22

26

30

f

p

Largo

[5]

[15]

Allegro

[7]

[13]

[20]

[27]

[33]

[38]

Sonata No.5 in C Major

Adagio

Adagio section, bass clef, 6/8 time. The first staff begins with a mezzo-forte (*mf*) dynamic. The second staff starts at measure 5 and features a forte (*f*) dynamic. The third staff starts at measure 9 and features a piano (*p*) dynamic.

Allegro

Allegro section, bass clef, 6/8 time. The first staff begins with a forte (*f*) dynamic. The second staff starts at measure 5. The third staff starts at measure 10 and features a piano (*p*) dynamic. The fourth staff starts at measure 14 and features a pianissimo (*pp*) dynamic. The fifth staff starts at measure 18 and features piano (*p*) and pianissimo (*pp*) dynamics. The sixth staff starts at measure 22. The seventh staff starts at measure 26 and features a forte (*f*) dynamic. The eighth staff starts at measure 31.

Largo

8

14

Allegro

8

14

21

29

37

45

Sonata No.6 in G Major

Adagio

Allegro

Grave

5

9

14

19

f

p

Allegro

8

15

25

32

40

48

f

p

f