

Music for Orchestra

P. Martin

# Mandela

*mm*

Mainstream Music

Music for Orchestra

P. Martin

# Mandela

*mm*

Mainstream Music

# Mandela

P. Martin

**Bright 2** ♩ = 110

7

Fl.

Ob.

Cl.

Bsn.

Hn.

Tpt.

Tbn.

Dr.

Djembe

Xyl.

Vln. I

Vln. II

Vla.

Vc.

Cb.

*mf*

*mf*

*mf*

13

Fl.

Ob.

Cl.

Bsn.

Hn.

Tpt.

Tbn.

Dr.

Djembe

Xyl.

Vln. I

Vln. II

Vla.

Vc.

Cb.

*mf*

*mf*

*mf*

*mf*

*mf*

19

Fl.

Ob.

Cl.

Bsn.

Hn.

Tpt.

Tbn.

Dr.

Djembe

Xyl.

Vln. I

Vln. II

Vla.

Vc. *sim.*

Cb. *sim.*

- Ob. (Oboe):** Mirrors the flute's melodic line with a similar seven-note passage.
- Cl. (Clarinet):** Also mirrors the flute's melodic line with a similar seven-note passage.
- Dr. (Drums):** Features a complex rhythmic pattern with 'x' marks indicating specific drum sounds.

37

Fl.

Ob.

Cl.

Bsn.

Hn.

Tpt.

Tbn.

Dr.

Djembe

Xyl.

Vln. I

Vln. II

Vla.

Vc.

Cb.

43

Fl.

Ob.

Cl.

Bsn.

Hn.

Tpt.

Tbn.

Dr.

Djembe

Xyl.

Vln. I

Vln. II

Vla.

Vc. *sim.*

Cb. *sim.*

49

Fl.

Ob.

Cl.

Bsn.

Hn.

Tpt.

Tbn.

Dr.

Djembe

Xyl.

Vln. I

Vln. II

Vla.

Vc.

Cb.

61

Fl. *ff* 7

Ob. *ff* 7

Cl. *ff* 7

Bsn. *ff*

Hn.

Tpt.

Tbn.

Dr.

Djembe

Xyl.

Vln. I *ff* 7

Vln. II

Vla.

Vc.

Cb.

67  
Fl.  
Ob.  
Cl.  
Bsn.  
Hn.  
Tpt.  
Tbn.  
Dr.  
Djembe  
Xyl.  
Vln. I  
Vln. II  
Vla.  
Vc. *sim.*  
Cb. *sim.*

73

Fl.

Ob.

Cl.

Bsn.

Hn.

Tpt.

Tbn.

Dr.

Djembe

Xyl.

Vln. I

Vln. II

Vla.

Vc.

Cb.

79

Fl.

Ob.

Cl.

Bsn.

Hn.

Tpt.

Tbn.

Dr.

Djembe

Xyl.

Vln. I

Vln. II

Vla.

Vc.

Cb.

sim.

sim.

# Mandela

P. Martin

Bright 2  $\text{♩} = 110$

23

# Mandela

P. Martin

Bright 2  $\text{♩} = 110$

23

# Mandela

P. Martin

Bright 2  $\text{♩} = 110$

23

# Mandela

P. Martin

Bright 2  $\text{♩} = 110$

24

*f*

28

32

36

40

44

48

52

Bassoon

56

67

71

75

79

84

88

# Mandela

P. Martin

Bright 2  $\text{♩} = 110$

8

*mf*

13

18

23

*f*

29

34

39

45

Horn in F

51

56

61

66

71

77

82

87

Trumpet 1 & 2 in Bb

# Mandela

P. Martin

Bright 2  $\text{♩} = 110$

8

*mf*

13

19

25

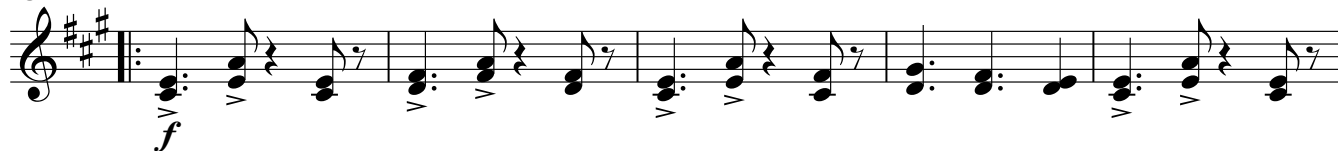

*f*

30

36

42

49

56

*ff*

Trumpet 1 & 2 in Bb

61

66

72

78

82

87

Trombone

# Mandela

P. Martin

Bright 2  $\text{♩} = 110$

8

*mf*

14

20

*f*

26

32

38

44

51

Trombone

56

61

67

73

79

84

88

# Mandela

P. Martin

Bright 2  $\text{♩} = 110$

1 *mf*

6

11

16

21

26

31

36

41

Drum Set

46

51

56

61

66

71

76

81

85

88

# Mandela

Bright 2  $\text{♩} = 110$

11 *mf*

6

11

16

21

26

31

36

41

46

51

56

61

66

71

76

80

84

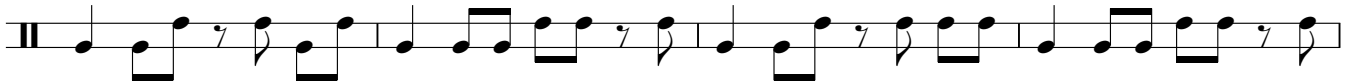

88 1.2.

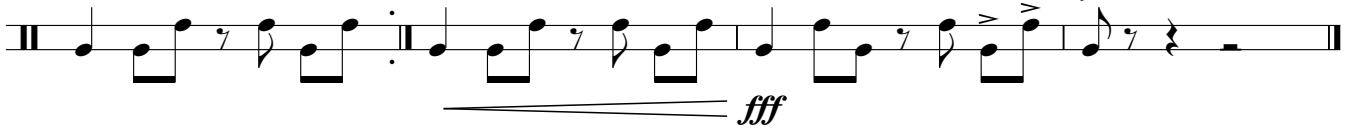

Xylophone

# Mandela

P. Martin

Bright 2  $\text{♩} = 110$

16

Xylophone

54

57

*ff*

62

67

72

77

82

87

1.2. 3.

*fff*

# Mandela

P. Martin

**Bright 2**  $\text{♩} = 110$   
**23**

30

39

47

55

67

75

82

87

*f*

*ff*

*fff*

Violin II

# Mandela

P. Martin

Bright 2  $\text{♩} = 110$

16

*mf*

22

*f*

28

34

40

47

53

*ff*

57

*ff*

Violin II

62

67

72

77

82

87

Viola

# Mandela

P. Martin

Bright 2  $\text{♩} = 110$   
16

*mf*

22

*f*

28

34

40

47

53

57

*ff*

Viola

62

67

72

77

82

87

Violoncello

Mandela

P. Martin

Bright 2  $\text{♩} = 110$

16

*mf* *sim.*

20

25

*f* *sim.*

30

35

40

*sim.*

44

49

53

*sim.*

Violoncello

57 *ff* *sim.*

62

67 *sim.*

72

77

82 *sim.*

87 1.2. 3. *fff*

Contrabass

# Mandela

P. Martin

Bright 2  $\text{♩} = 110$

16

*mf* *sim.*

20

25

*f* *sim.*

30

35

40

*sim.*

44

49

53

Contrabass

57 *ff* *sim.*

62

67 *sim.*

72

77

82 *sim.*

87 1.2. 3. *fff*