

Loose Leaf Rag

Four pieces for young string players, written and arranged by Peter Martin

mm

Mainstream Music

Loose Leaf Rag

Four pieces for young string players, written and arranged by Peter Martin

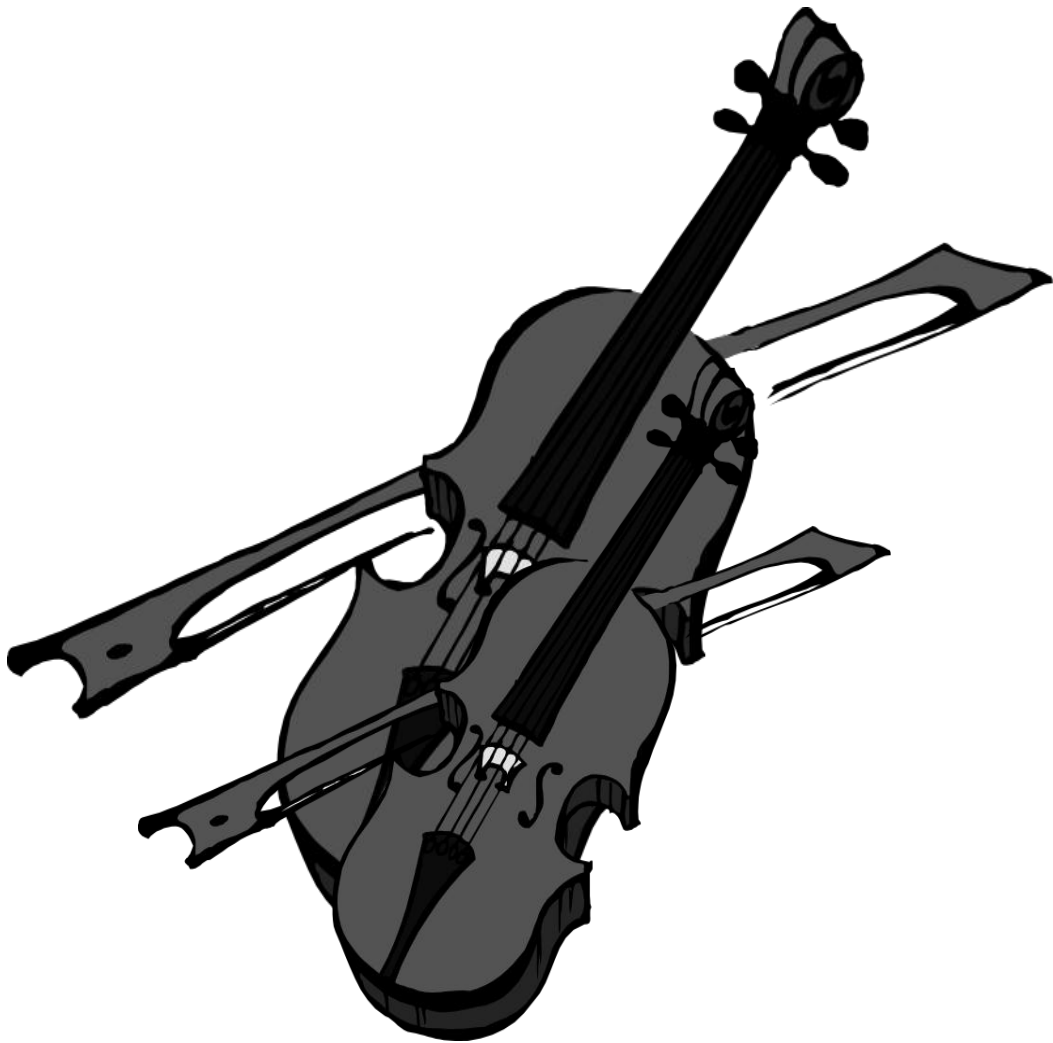

mm

Mainstream Music

Loose Leaf Rag

Four Pieces for Young String Orchestra

Peter Martin

I. Promenade

$\text{♩} = 140$

24

28

2. Loose Leaf Rag

$\text{♩} = 160$

6

12

1. 2.

19

26

cresc. *f*

1. 2.

31

ff *ff* *ff*

3. Fiesta

$\text{♩} = 120$

mf *mf* *mf* *mf* *mf*

7

14

21

28

35

39

4. Irish Jig

♩. = 140

21

28

35

43

1. 2.

51

58

pizz. *ff*

pizz. *ff*

pizz. *ff*

Violin I

Loose Leaf Rag

Four Pieces for Young String Orchestra

Peter Martin

1. Promenade

♩ = 140

2

mf

8

f

14

mf

20

26

mp *p* *mf*

Violin I

2. Loose Leaf Rag

$\text{♩} = 160$

mf

5

f

9

1. 2.

14

mf

19

24

cresc. *f*

29

1. 2.

32

ff

3. Fiesta

♩ = 120

mf

6

f

12

17

22

27

mf

32

37

40

ff

Violin I

4. Irish Jig

♩. = 140

4

mf

11

18

24

31

37

f

43

1. 2.

49

55

61

pizz.
ff

Violin II

Loose Leaf Rag

Four Pieces for Young String Orchestra

Peter Martin

1. Promenade

$\text{♩} = 140$

2

mf

7

f

12

17

mf

22

27

mp *p* *mf*

2. Loose Leaf Rag

$\text{♩} = 160$

mf

5 *f*

9 1. *f*

13 2. *mf*

17 *f*

21 *f*

25 *cresc.* *f*

29 1. 2. *f*

32 *ff*

3. Fiesta

$\text{♩} = 120$

mf

5

10

f

15

19

23

mf

28

33

38

41

ff

Violin II
4. Irish Jig

♩. = 140

pizz.

12

17

29

34

arco

39

44

1. 2.

49

54

59

62

pizz.

ff

Viola

Loose Leaf Rag

Four Pieces for Young String Orchestra

Peter Martin

1. Promenade

$\text{♩} = 140$

2. Loose Leaf Rag

♩ = 160

mf

5

f

9

1.

13

2.

mf

17

21

25

cresc.

f

29

1.

2.

f

32

ff

3. Fiesta

♩ = 120

5

mf

10

f

15

19

23

mf

28

33

38

41

ff

Viola
4. Irish Jig

♩. = 140

pizz.

12

mf

17

8

29

34

arco
f

39

44

1. 2.

49

54

59

62

pizz.
ff

Cello / Bass

Loose Leaf Rag

Four Pieces for Young String Orchestra

Peter Martin

1. Promenade

♩ = 140

7

13

19

25

29

2. Loose Leaf Rag

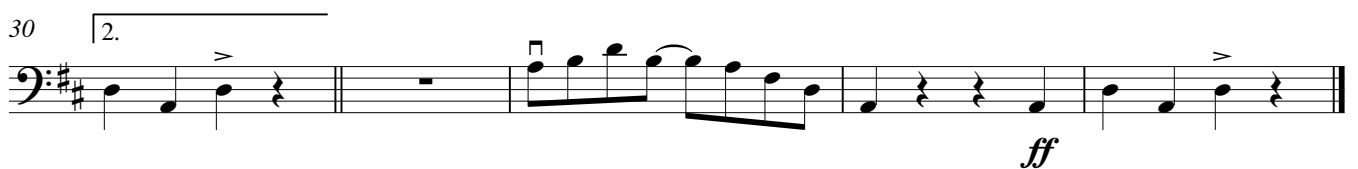
 $\text{♩} = 160$ 

3. Fiesta

♩ = 120
mf

8
f

15

23
mf

30

36

40
ff

4. Irish Jig

♩. = 140

pizz.

6

12

18

24

30

36

42

48

54

60

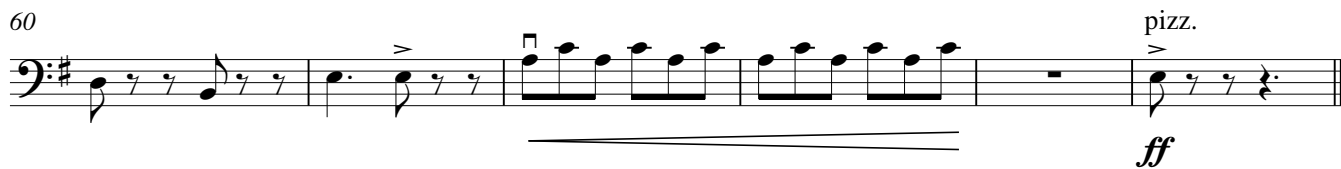

Tambourine

Loose Leaf Rag

Four Pieces for Young String Orchestra

Peter Martin

1. Promenade

$\text{♩} = 140$

2

mf

8

f

14

mf

20

26

mp

29

p

mf

2. Loose Leaf Rag

♩ = 160

4

f

10

1. 2.

mf

15

cresc.

21

cresc.

27

1.

f

30

2.

2

ff

Tambourine

3. Fiesta

♩ = 120

1-5: *mf*

6-10

11-15: *f*

16-20

21-25

26-30: *mf*

31-35

36-39

40-44: *ff*

Tambourine

4. Irish Jig

$\text{♩} = 140$
6/8 4

mf

10

16

22

27

33

f

39 1.

45 2.

51

57

61

2

ff

Piano

Loose Leaf Rag

Four Pieces for Young String Orchestra

Peter Martin

1. Promenade

♩ = 140

29

p *mf*

♩ = 160

2. Loose Leaf Rag

mf

5

f

9

1. 2.

mf

14

mf

19

mf

24

cresc. *f*

29

1. 2.

32

ff

$\text{♩} = 120$ 3. Fiesta

mf

6

11

f

16

21

26

31

36

40

♩. = 140

4. Irish Jig

35

41

47

52

58

62
