

Music for Orchestra
F. von Suppé
Light Cavalry

mm

Mainstream Music

Music for Orchestra
F. von Suppé
Light Cavalry

mm

Mainstream Music

Light Cavalry

F. von Suppé (1819-1895)

Maestoso ♩ = 80

8

ff *p* *ff* *p*

ff *ff*

ff *p* *ff* *p*

ff *ff*

ff *ff*

ff *ff*

ff *p* *ff*

ff *p* *ff*

16

21

ff

ff

ff

ff

fff

fff

fff

fff

pf \rightarrow *ff*

ff

ff

ff

ff

25

35

43

51

ff

ff

ff

ff

ff

ff

ff

tr

ff

ff

ff

ff

ff

ff

ff

59

66

ff

ff

ff

ff

ff

ff

ff

ff

ff

ff

ff

ff

ff

ff

74

90

ff

ff

ff

ff

ff a2

ff a2

ff

ff

ff

ff

ff

ff

ff

ff

100

107

Flute

Light Cavalry

F. von Suppé (1819-1895)

Maestoso $\text{♩} = 80$

4 *ff* 4 *ff*

13 *p* 3 *ff* *p* 3 *ff*

17 *ff* 1 *ff*

23

30 *dim.* *p* 1 17 *Allegretto brillante* $\text{♩} = 116$

51 *ff*

56

61

Flute

67 *ff*

73 *ff* *ff*

80 *ff* *ff*

87 *ff*

94

102

108

Oboe

Light Cavalry

F. von Suppé (1819-1895)

Maestoso ♩ = 80

2 *ff*

9 *ff* **1** *ff* **1**

16 *ff* **1**

22 *ff*

29 *dim.* *p* **1**

Allegretto brillante ♩ = 116

34 **18** *ff*

56

62 *ff*

Oboe

69

75

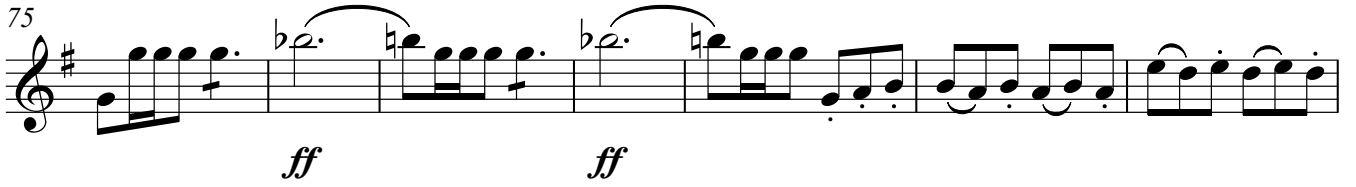

82

89

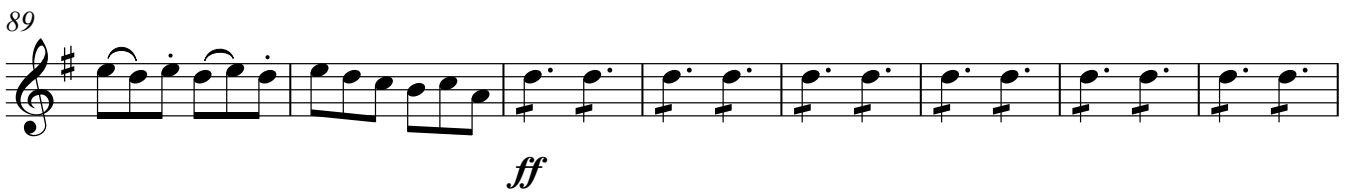

97

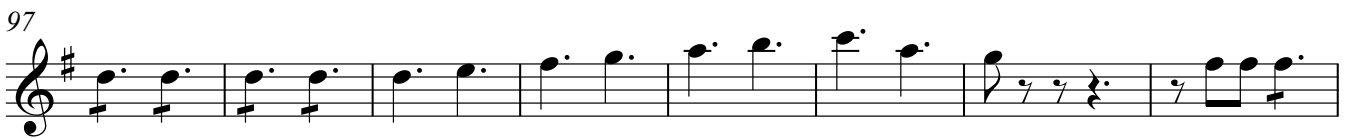

105

110

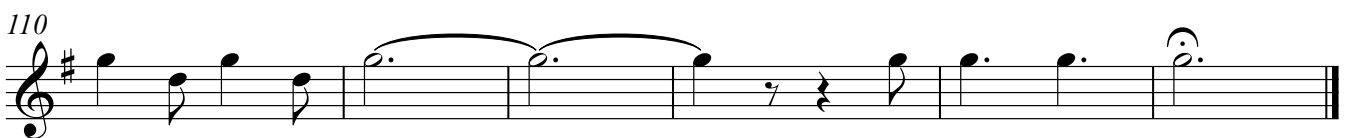

Clarinets in B \flat

Light Cavalry

F. von Suppé (1819-1895)

Maestoso $\text{♩} = 80$

2

ff

9

ff *p* *ff*

15

p *ff*

20

1

ff

27

dim. *p*

33

Allegretto brillante $\text{♩} = 116$

1 18

ff

54

60

Clarinets in B \flat

65

ff

71

ff

78

ff *ff*

85

ff

91

ff

100

107

111

Bassoon

Light Cavalry

F. von Suppé (1819-1895)

Maestoso $\text{♩} = 80$

2

ff

2

9

ff

1

ff

1

16

ff

ff

21

ff

27

dim.

p

32

Allegretto brillante $\text{♩} = 116$

17

pp

ff

53

60

52

ff

58

ff

64

ff

71

ff *ff*

79

ff *ff*

88

ff a2

98

a2 a2

106

ff

Trumpets in Bb

Light Cavalry

F. von Suppé (1819-1895)

Maestoso ♩ = 80

f *ff* *ff* *fff* *dim.* *p* *p* *ff*

Trumpets in B \flat

53

59

65

73

81

90

100

107

Trombone

Light Cavalry

F. von Suppé (1819-1895)

Maestoso ♩ = 80

2

ff

2

9

ff

1

ff

1

16

ff

ff

21

fff

3

3

26

3

dim.

p

32

Allegretto brillante ♩ = 116

1

6

8

p

38

44

Trombone

50

57

65

73

81

90

99

107

Side Drum

Light Cavalry

F. von Suppé (1819-1895)

Maestoso ♩ = 80

Side Drum

71

ff

78

ff *ff*

85

ff *ff*

92

101

107

110

Bass Drum

Light Cavalry

F. von Suppé (1819-1895)

Maestoso ♩ = 80

Violin I

Light Cavalry

F. von Suppé (1819-1895)

Maestoso ♩ = 80

Allegretto brillante ♩ = 116
16

57

63

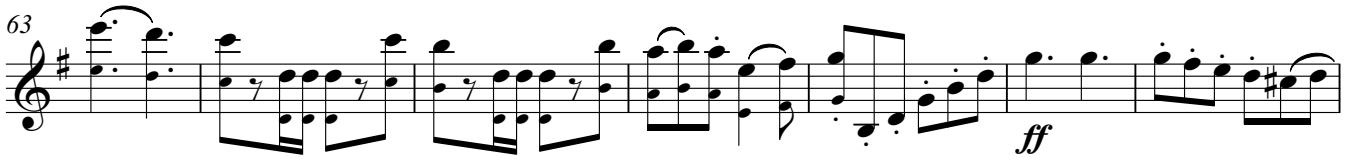

70

77

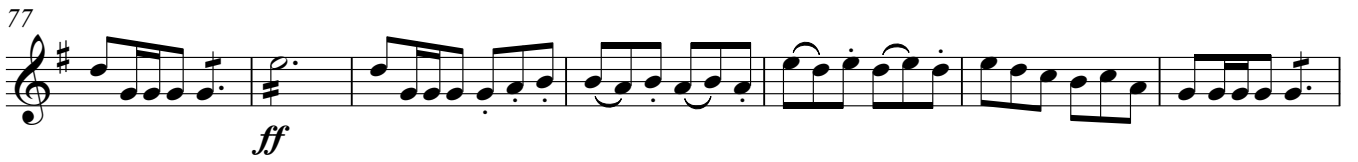

84

92

102

108

Violin II

Light Cavalry

F. von Suppé (1819-1895)

Maestoso $\text{♩} = 80$

57

63

69

76

83

90

100

107

111

Viola

Light Cavalry

F. von Suppé (1819-1895)

Maestoso ♩ = 80

4

ff

13

p

ff

20

ff

ff

26

ff

30

dim.

p

pp

34

Allegretto brillante ♩ = 116

16

ff

54

60

65

71

78

87

97

105

110

Violoncello

Light Cavalry

F. von Suppé (1819-1895)

Maestoso ♩ = 80

4

ff *ff* *p*

13

1

ff *ff* *ff*

19

ff *ff*

25

dim. *p*

32

Allegretto brillante ♩ = 116

17

pp *ff*

53

ff

59

ff

65

ff

71

77

84

91

100

108

Contrabasso

Light Cavalry

F. von Suppé (1819-1895)

Maestoso ♩ = 80

4

ff *ff* *p*

13

1

ff *ff*

19

ff *ff*

25

dim. *p*

32

Allegretto brillante ♩ = 116

17

pp *ff*

53

>

60

>

67

ff

73

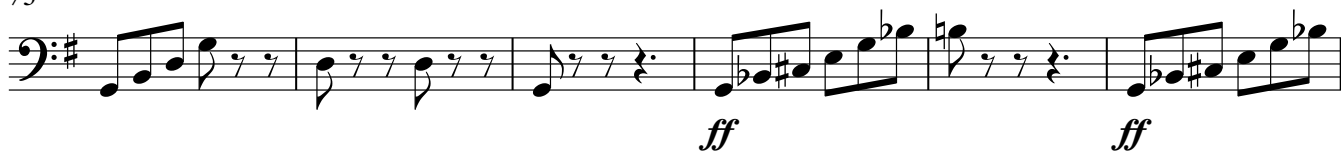

79

86

94

103

109

