

Music for Strings
G. Paisiello
Le Barbier de Séville
String Orchestra/Quartet

mm

Mainstream Music

Music for Strings
G. Paisiello
Le Barbier de Séville
String Orchestra/Quartet

mm

Mainstream Music

LE BARBIER DE SÉVILLE

G. Paisiello

Allegro Presto

Violin I
p *cresc.*

Violin II
p *cresc.*

Viola
p *cresc.*

Cello/Bass
p *cresc.*

7
f *p* *f* *f* *p* *f*

14
p *fp* *fp* *p* *fp* *fp*

20
cresc. *fp* *fp* *cresc.* *cresc.* *fp* *fp* *cresc.* *cresc.* *cresc.* *cresc.*

cresc. *fp* *fp* *cresc.* *cresc.*

27

32

39

46

53 *Sotto voce*

fp fp fp fp

60

fp fp fp pp pp pp pp

67

p fp fp fp f ff f

74

p p p f f f

81

87

94

100

107

114

121

128

135

cresc.

cresc.

cresc.

cresc.

141

f *p* *fp*

f *p* *fp*

f *p* *fp*

f *p* *fp*

Sotto voce

Sotto voce

Sotto voce

Sotto voce

149

fp *fp* *fp* *fp* *fp* *fp*

fp *fp* *fp*

fp *fp* *fp*

fp *fp* *fp*

155

p *fp fp*

p *fp fp*

p *fp fp*

p *fp fp*

162

fp f

169

p p f

175

p p p p

180

f f f f

LE BARBIER DE SÉVILLE

G. Paisiello

Allegro Presto

p *cresc.*

7 *f* *p* *f*

13 *p* *fp* *fp*

19 *cresc.* *fp* *fp*

25 *cresc.* *f*

30 *p*

33 *f* *p* *f* *p* *cresc.* *f* *p* *p*

38 *p* *cresc.* *f* *p* *fp* *fp*

43 *fp* *fp* *f*

49 *Sotto voce* *p*

54 *fp* *fp* *fp* *fp* *fp*

61 *fp fp pp*

66 *p fp fp fp*

71 *f*

75 *p tr f*

81

87 *p cresc.*

94 *f*

100 *p f p*

105 *fp fp cresc.*

111 *fp fp cresc.*

117 *f*

122 *f p f p f p cresc. f p*

127 *f p f p cresc. f f*

132 *f p dim. pp cresc.*

137

142 *f p Sotto voce fp*

149 *fp fp fp fp fp fp*

155 *p*

161 *fp fp fp f*

166 *p tr*

172 *f p*

178 *tr f*

182

LE BARBIER DE SÉVILLE

G. Paisiello

Allegro Presto

8

13

19

25

30

35

40

46

52 *Sotto voce*

58

63

pp *p*

68

fp *fp* *fp* *f*

73

p

78

f

83

f

89

p *cresc.*

96

f *p*

102

f *p* *fp*

108

fp *cresc.* *fp*

114

fp *cresc.* *f*

120

f *p* *f* *p* *f* *p*

125

cresc. *f* *p* *f* *p* *f* *p* *cresc.*

130

f f f p dim. pp

135

cresc.

140

f p Sotto voce

146

151

fp fp fp

156

p fp fp

162

fp f

167

p

172

f

177

p f

182

p f

Violin III
(in lieu of viola)

LE BARBIER DE SÉVILLE

G. Paisiello

Allegro Presto

p *cresc.*

6 *f* *p*

12 *f* *p* *fp*

18 *fp* *cresc.* *fp*

23 *fp* *cresc.*

28 *f* *fp*

33 *fp* *fp* *cresc.* *fp* *fp*

38 *fp* *cresc.* *fp* *fp* *fp*

43 *fp* *fp*

49 *f* *Sotto voce* *p*

55

Violin III

60

fp fp fp

65

pp p fp fp fp

71

f p

79

f

84

f

89

p cresc.

95

f

100

p f p fp

107

fp cresc.

112

fp fp cresc.

117

f

122

fp fp fp cresc. fp

127

fp fp cresc. fp fp

132

fp dim. pp cresc.

141

Sotto voce

f p p

148

fp

153

fp fp p

158

fp fp fp

164

f p

172

f p

180

f

LE BARBIER DE SÉVILLE

G. Paisiello

Allegro Presto

p *cresc.*

6 *f* *p*

12 *f* *p* *fp*

18 *fp* *cresc.* *fp*

23 *fp* *cresc.*

28 *f* *fp*

33 *fp* *fp* *cresc.* *fp* *fp*

38 *fp* *cresc.* *fp* *fp* *fp*

43 *fp* *fp*

49 *f* *p* *Sotto voce*

55

60

65

71

79

84

89

95

100

107

112

117

122

127

132

141

148

153

158

164

172

180

LE BARBIER DE SÉVILLE

G. Paisiello

Allegro Presto

p *cresc.*

6 *f* *p*

12 *f* *p* *fp*

18 *fp* *cresc.* *fp*

23 *fp* *cresc.*

28 *f*

32 *fp* *fp* *fp* *cresc.* *fp*

37 *fp* *fp* *cresc.* *fp* *fp*

42 *fp* *fp*

48 *f* *Sotto voce* *p*

54

59

64

76

82

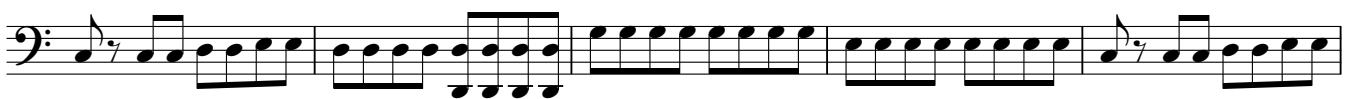

87

93

98

104

110

115

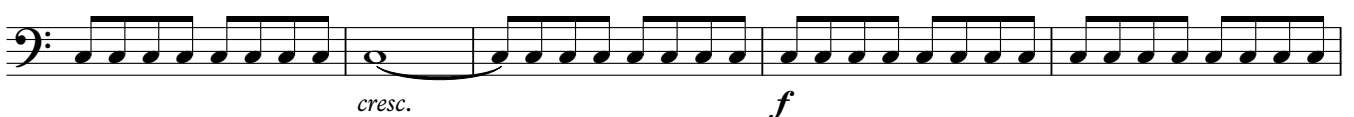

120

125

130

136

145 *Sotto voce*

150

154

166

173

180
