

Music for Strings

Peter Martin

Latinette

for String Orchestra/Quartet

mm

Mainstream Music

Music for Strings

Peter Martin

Latininette

for String Orchestra/Quartet

mm

Mainstream Music

Latinette

Traditional
Arr. Peter Martin

Moderately ♩ = 100

Violin I *f* *mf*

Violin II *f*

Viola *f*

Violoncello *f* *mf*

Contrabass *f* *mf*

7

1. 2.

f

14

3

21

28 **molto rall.** Waltz tempo ♩. = 66

36

46

55

62

69 With movement ♩ = 90

87

1. 2.

f

f

f

f

f

92

V

V

V

V

V

97

1. 2.

ff

ff

ff

ff

ff

Violin I

Latinette

Traditional
Arr. Peter Martin

Moderately ♩. = 100

f *mf*

1. 2. *f*

molto rall.

Waltz tempo ♩. = 66
3 *mf*

1. 2. *f*

Violin II

With movement $\text{♩} = 90$
4

65

1. *V* *mf*

74

79

83

mf

87

91

f *V* *f*

95

99

1. *ff* 2.

Violin III
(In lieu of Viola)

Latinette

Traditional
Arr. Peter Martin

Moderately ♩. = 100

7

12

18

24

molto rall.

29

Waltz tempo ♩. = 66

f **mf**

36

44

51

f

56

Violin III

61

1.

67

With movement $\text{♩} = 90$

4

mf

1.

76

1.

81

f

1.

86

1.

91

f

1.

95

1.

99

ff

1.

2.

Viola

Latinette

Traditional
Arr. Peter MartinModerately $\text{♩} = 100$ 

7

12

18

24

molto rall.

29

Waltz tempo $\text{♩} = 66$ 

36

44

51

56

Viola

61

67

With movement $\text{♩} = 90$
4

76

81

86

91

95

99

Latinette

Violoncello

Traditional
Arr. Peter Martin

Moderately ♩ = 100

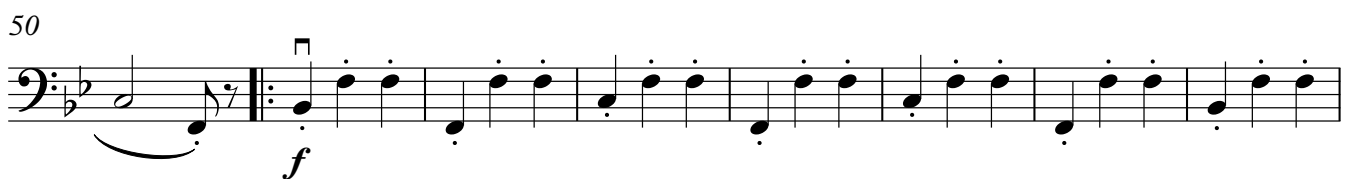
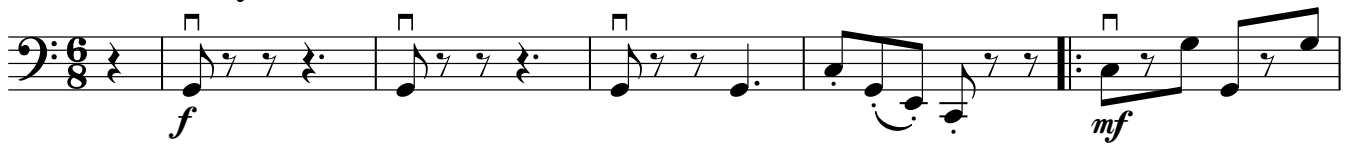

Violoncello

With movement ♩ = 90

66

72

78

83

89

93

98

100

Contrabass

Latinette

Traditional
Arr. Peter Martin

Moderately ♩ = 100

f *mf*

6

11

1. 2.

16

22

27

molto rall.

Waltz tempo ♩ = 66

f

33

mf

41

50

f

58

66

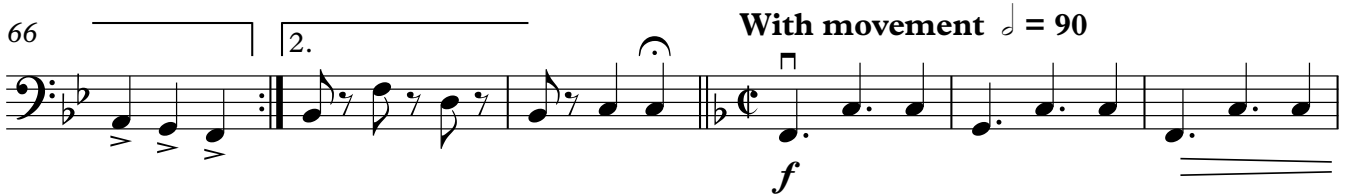

72

78

83

89

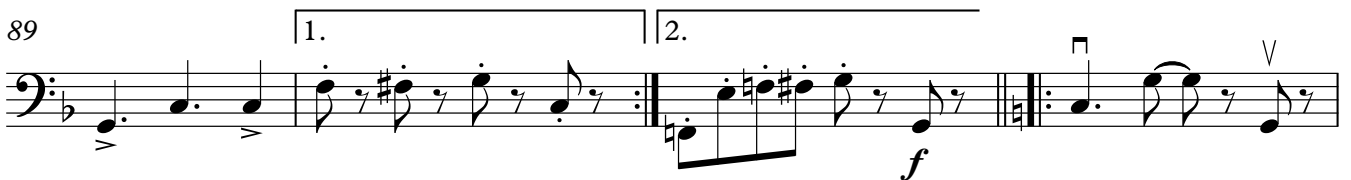

93

98

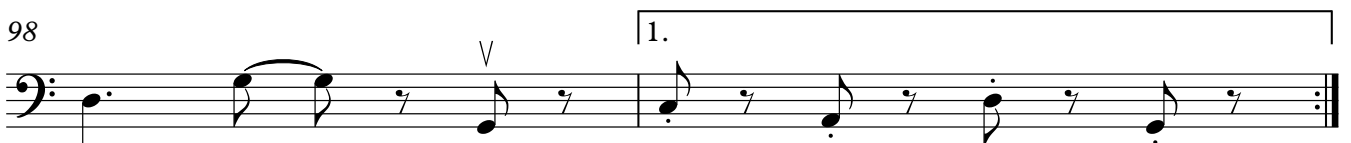

100

