

Music for Strings

Peter Martin

Latin Set

for String Orchestra

mm

Mainstream Music

Music for Strings

Peter Martin

Latin Set

for String Orchestra

mm

Mainstream Music

Latin Set

Peter Martin

1. Beguine

Tempo di beguine ♩ = 120

18

1. 2. 3

f

f

f

f

24

V 3

30

3

36

V 3 3 3 3

mf

mf

mf

mf

42

3 V 3

mf

mf

mf

mf

48

3 V 3

mf

mf

mf

mf

54

57

2. Serenata

Andantino ♩ = 70

6

1. 2.

mp

mp

mp

mp

mp

12

mp

mp

mp

mp

mp

18

mp

mp

mp

mp

mp

24

28

3. Huapango

Tempo di huapango ♩ = 180

9

17

26

34

43

52

60

cresc.

cresc.

cresc.

cresc.

cresc.

68

ff

ff

ff

ff

ff

74

ff

Latin Set

Peter Martin

1. Beguine

Tempo di beguine ♩ = 120

4 3 3 3

mf

10 3 3

16 3 1. 2.

22 3 f

28 3 3

34 3 3 3 3

39 3 3 3 mf

44 3 3

50 3

56

2. Serenata

Andantino ♩ = 70

3. Huapango

Tempo di huapango ♩ = 180

Violin I

28

ff

34

mf *cresc.*

40

f

46

ff

52

mf

58

f

64

cresc.

70

ff 2

76

2

Latin Set

Peter Martin

1. Beguine

Tempo di beguine ♩ = 120

1 *mf*

5

9

14

19 1. 2. *f*

24

29

34

39 *mf*

44

Violin II

49

54

57

2. Serenata

Andantino $\text{♩} = 70$

6

12

18

23

27

3. Huapango

Tempo di huapango ♩ = 180

4

ff

mf

11

f

17

mf

f

23

30

ff

mf

36

cresc.

42

f

ff

48

mf

55

f

61

cresc.

68

ff

74

2

2

Violin III
(in lieu of Viola)

Latin Set

Peter Martin

1. Beguine

Tempo di beguine ♩ = 120

mf

8

15

1. 2.

22

f

28

35

mf

40

47

54

58

Violin III
2. *Serenata*

Andantino ♩ = 70

3. *Huapango*

Tempo di huapango ♩ = 180

Violin III

19

f

25

f

32

ff *mf*

38

cresc. *f*

44

ff

50

mf

56

f

62

cresc.

68

ff

74

78

Latin Set

Peter Martin

1. Beguine

Tempo di beguine ♩ = 120

mf

8

15

22

f

28

35

mf

40

47

54

58

Viola
2. Serenata

Andantino ♩ = 70

3. Huapango

Tempo di huapango ♩ = 180

Viola

19

25

32

38

44

50

56

62

68

74

78

Latin Set

Peter Martin

1. Beguine

Tempo di beguine ♩ = 120

7

mf

13

19

25

f

31

37

43

mf

49

55

mf

61

mf

2. *Serenata*

Andantino ♩ = 70

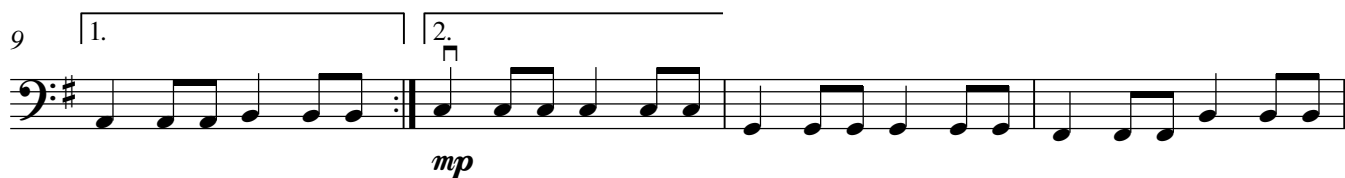
3. *Huapango*

Tempo di huapango ♩ = 180

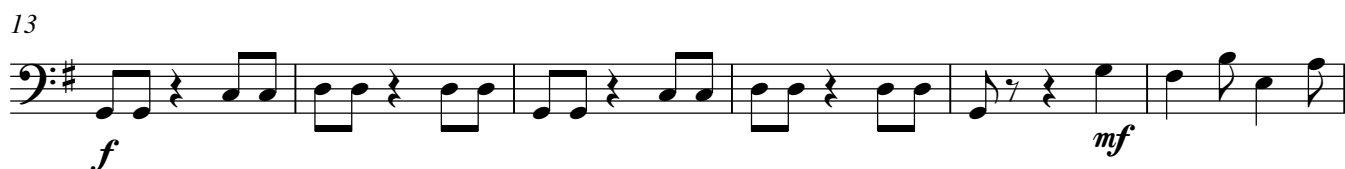
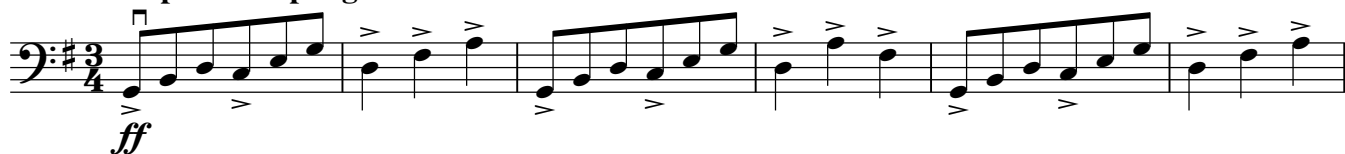

Violoncello

19

25

30

37

45

51

57

63

68

74

78

Double bass

Latin Set

Peter Martin

1. Beguine

Tempo di beguine ♩ = 120

pizz.

7

13

19

25

31

37

43

49

55

19

f

25

mf

30

mp *mf*

37

cresc. *f*

45

ff

51

mf

57

f

63

68

cresc. *ff*

74

78