

Music for Strings

G.F. Handel

Arr. P. Martin

Lascia Ch'io Pianga from 'Rinaldo'

String Orchestra/Quartet

mm

Mainstream Music

Music for Strings

G.F. Handel

Arr. P. Martin

Lascia Ch'io Pianga from 'Rinaldo'

String Orchestra/Quartet

mm

Mainstream Music

Lascia Ch'io pianga

from 'Rinaldo' - HWV 7

G.F. Handel
Arr. P. Martin

Largo $\text{♩} = 60$

Violin I *p*

Violin II *p*

Viola *p*

Cello/Bass *p*

6

mf

mf

mf

mf

13

p

p

p

p

19

25

31

37

43

49

55

Trills (tr) and dynamics (p) are present in this system. The score consists of four staves: two treble clefs and two bass clefs. The first staff has a trill over a dotted quarter note. The second and third staves have trills over half notes. The fourth staff has a trill over a quarter note. Dynamics of piano (p) are indicated in the second, third, and fourth staves. Hairpins are used to indicate dynamics in the second and third staves.

61

Trills (tr) and dynamics (p) are present in this system. The score consists of four staves. The first staff has a trill over a quarter note. The second, third, and fourth staves have trills over half notes. Dynamics of piano (p) are indicated in the second, third, and fourth staves. Hairpins are used to indicate dynamics in the second, third, and fourth staves.

67

rall.

Trills (tr) and dynamics (p) are present in this system. The score consists of four staves. The first staff has a trill over a quarter note. The second, third, and fourth staves have trills over half notes. Dynamics of piano (p) are indicated in the second, third, and fourth staves. Hairpins are used to indicate dynamics in the second, third, and fourth staves. The tempo marking 'rall.' is present above the first staff.

Violin I

Lascia Ch'io pianga

from 'Rinaldo' - HWV 7

G.F. Handel
Arr. P. Martin

Largo $\text{♩} = 60$

p

5

tr
mf

10

tr

15

p

19

V
tr

24

27

tr

31

mf

Violin I

36

tr

39

tr

43

p

47

tr

mf

52

tr

57

p

61

tr

66

tr

69

rall.

tr

Violin II

Lascia Ch'io pianga

from 'Rinaldo' - HWV 7

G.F. Handel
Arr. P. Martin

Largo $\text{♩} = 60$

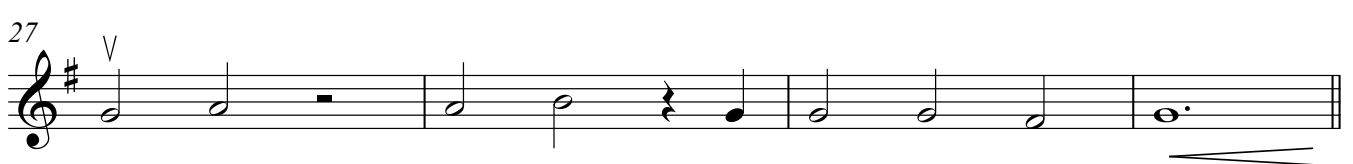

Violin II

36

41

46

51

56

61

66

69

Violin III
(In lieu of Viola)

Lascia Ch'io pianga

from 'Rinaldo' - HWV 7

G.F. Handel
Arr. P. Martin

Largo $\text{♩} = 60$

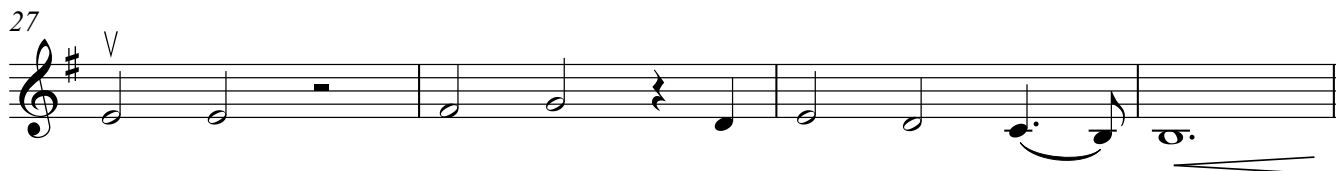
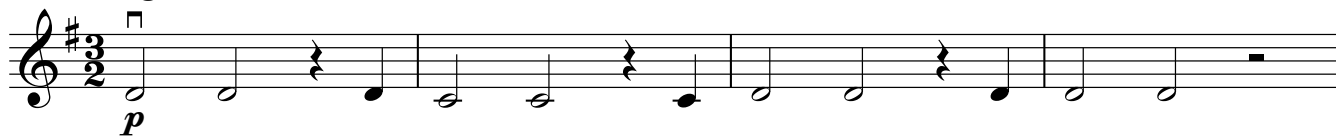

Violin III

36

41

46

51

56

60

65

69

Viola

Lascia Ch'io pianga

from 'Rinaldo' - HWV 7

G.F. Handel
Arr. P. Martin

Largo $\text{♩} = 60$

1

p

5

mf

10

mf

15

p

19

mf

24

mf

27

mf

31

mf

36

41

46

51

56

60

65

69

