

Music for Orchestra

P. Martin

Landler

mm

Mainstream Music

Music for Orchestra

P. Martin

Landler

mm

Mainstream Music

Landler

Peter Martin

Tempo di landler ♩ = 120

The musical score is arranged in a standard orchestral format. The woodwind section includes Flute, Oboe, Clarinet in Bb, and Bassoon. The brass section includes Horn in F, Trumpet in Bb, and Trombone. The string section includes Violin I, Violin II, Viola, Violoncello, and Double Bass. The percussion section includes Triangle and Tambourine. The piano part is also included. The score is in 3/4 time and features a variety of dynamics and articulations.

Flute: *mf*

Oboe: *mf*

Clarinet in Bb: *mf*

Bassoon: *mf*

Horn in F: *mf*

Trumpet in Bb: *mf*, mute

Trombone: *mf*

Triangle: *f dim.*

Tambourine: *f dim.*

Piano: *f dim.*, *mf*

Violin I: *f dim.*, *mf*, *mf*

Violin II: *f dim.*

Viola: *f dim.*, *mf*

Violoncello: *f dim.*, *mf*

Double Bass: *f dim.*, *mf*

8

Fl. *cresc.*

Ob.

Cl. *cresc.*

Bsn. *cresc.*

Hn. *mf*

Tpt.

Tbn. *mf*

Tri. *cresc.*

Tamb.

Pno. *cresc.*

Vln. I *cresc.*

Vln. II *cresc.*

Vla. *cresc.*

Vc. *cresc.*

Db. *cresc.*

16

Fl. *f* *mf*

Ob. *cresc.* *mf*

Cl. *f* *mf*

Bsn. *f* *mf*

Hn. *mf*

Tpt. *cresc.* *f* *mf* senza sord.

Tbn. *mf*

Tri. *f*

Tamb. *mf*

Pno. *f* *mf*

Vln. I *f* *mf* arco

Vln. II *f* *mf* arco

Vla. *f* *mf* arco

Vc. *f* *mf* arco

Db. *f* *mf* arco

24

Fl. *cresc.* *f*

Ob. *cresc.* *f*

Cl. *cresc.* *f*

Bsn. *cresc.* *f*

Hn. *cresc.* *f*

Tpt. *cresc.* *f*

Tbn. *cresc.* *f*

Tri.

Tamb. *cresc.* *f*

Pno. *cresc.* *f*

Vln. I *cresc.* *f*

Vln. II *cresc.* *f*

Vla. *cresc.* *f*

Vc. *cresc.* *f*

Db. *cresc.* *f*

33

1. 2.

Fl. *mf*

Ob. *mf*

Cl. *mf*

Bsn. *mf*

Hn. *mf*

Tpt. *mf*

Tbn. *mf*

Tri. *mf*

Tamb. *mf*

Pno. *mf*

Vln. I *mf*

Vln. II *mf*

Vla. *mf*

Vc. *mf*

Db. *mf*

41

Fl.

Ob.

Cl.

Bsn.

Hn.

Tpt.

Tbn.

Tri.

Tamb.

Pno.

Vln. I

Vln. II

Vla.

Vc.

Db.

49

Fl. *cresc.* *f*

Ob. *cresc.* *f*

Cl. *cresc.* *f*

Bsn. *cresc.* *f*

Hn. *cresc.* *f*

Tpt. *f*

Tbn. *cresc.* *f*

Tri. *cresc.* *f*

Tamb. *cresc.* *f*

Pno. *cresc.* *f*

Vln. I *cresc.* *f*

Vln. II *cresc.* *f*

Vla. *cresc.* *f*

Vc. *cresc.* *f*

Db. *cresc.* *f*

Ländler

Peter Martin

Tempo di landler ♩ = 120

Oboe

Landler

Peter Martin

Tempo di landler ♩ = 120

2

mf

9

cresc.

17

mf

26

cresc. *f*

34

mf

40

46

cresc.

52

f

Landler

Peter Martin

Tempo di landler $\text{♩} = 120$

2
mf

8

14
cresc. *f* *mf*

20

26
cresc. *f*

33 1. 2. *mf*

38

44

49
cresc.

53
f

Landler

Peter Martin

Tempo di landler ♩ = 120

2

mf

8

14

cresc. *f*

19

mf

26

cresc. *f*

33

1. 2. *mf*

39

45

51

cresc. *f*

Horn in F

Landler

Peter Martin

Tempo di landler ♩ = 120

2 10 4

mf *mf*

22

cresc.

31

f

37

mf

43

mf

49

cresc.

53

f

Landler

Peter Martin

Tempo di landler ♩ = 120

2 *mute*
mf

9 *cresc.*

17 *senza sord.*
f *mf*

25 *cresc.* *f*

33 1. 2.

37 3

43

48

53 *f*

Trombone

Ländler

Peter Martin

Tempo di landler ♩ = 120

2 10 4

mf *mf*

22

cresc.

31

f

37

mf

43

mf

49

cresc.

53

f

Triangle

Landler

Peter Martin

Tempo di landler ♩ = 120

1
3/4 *f dim.*

7

14 *cresc.* *f* 14

33 1. 2. *mf*

42

49 *cresc.*

53 *f*

Landler

Peter Martin

Tempo di landler ♩ = 120

3/4 **2** **15** *mf*

22 *cresc.*

28 *f*

33 1. 2. *mf*

39

45

51 *cresc.* *f*

Piano

Landler

Peter Martin

Tempo di landler ♩ = 120

27

33

39

44

49

53

Landler

Peter Martin

Tempo di landler ♩ = 120

pizz.

7

13

19

26

33

40

46

52

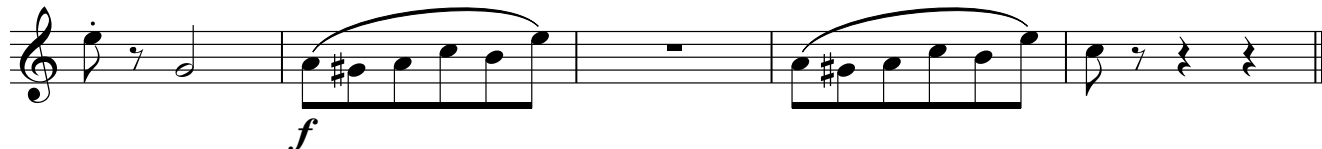

Landler

Peter Martin

Tempo di landler ♩ = 120

pizz.
f dim. *mf*

7

13 *cresc.* *f*

19 *arco* *mf*

26 *cresc.* *f*

33 1. 2. *mf*

39

45

51 *cresc.* *f*

Violin III
(In lieu of viola)

Landler

Peter Martin

Tempo di landler ♩ = 120

pizz.
f dim. *mf*

7

13 *cresc.* *f*

19 *arco*
mf

26 *cresc.* *f*

33 1. 2. *mf*

39

45

51 *cresc.* *f*

Landler

Peter Martin

Tempo di landler ♩ = 120
pizz.

7

13

19

arco

26

33

39

45

51

Landler

Peter Martin

Tempo di landler ♩ = 120

pizz.

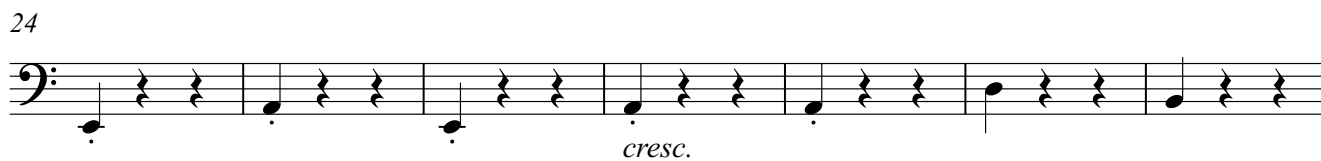
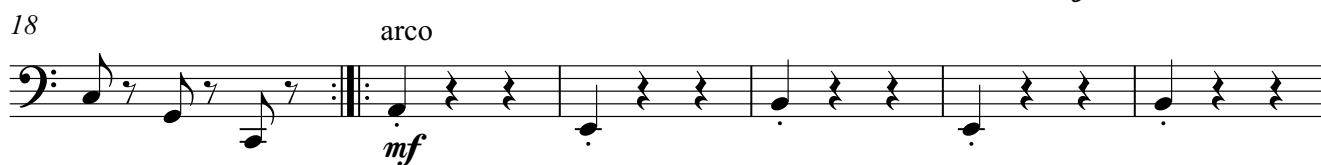
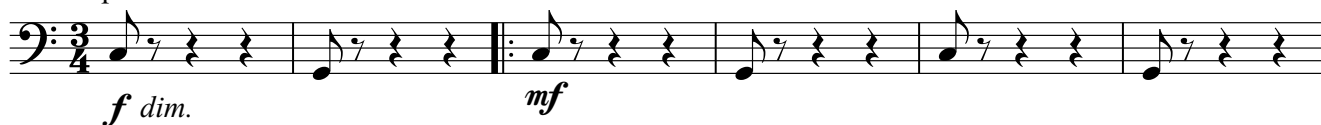

Landler

Peter Martin

Tempo di landler ♩ = 120

pizz.

7

f dim. *mf*

13

cresc. *f*

19

arco

mf

26

cresc. *f*

33

mf

39

mf

45

mf

51

cresc. *f*

57

mf