

Music for Strings

A. Corelli

Arr. P. Martin

La Folia

String Quartet

mm

Mainstream Music

Music for Strings

A. Corelli

Arr. P. Martin

La Folia

String Quartet

mm

Mainstream Music

La Folia

A. Corelli
Arr. P. Martin

Adagio ♩ = 70

Violin I
mf

Violin II
mf

Viola
mf

Violoncello
mf

8

1

più mosso ♩ = 80

16

mp

mp

mp

mp

24 rall.

2

Allegro ♩ = 140

32

38

3

44

50

54

58

4

63

69

75

5

81

85

89

93

6

98

102

106

109

molto rall.

La Folia

A. Corelli
Arr. P. Martin

Adagio ♩ = 70

mf

This section contains measures 1 through 8. The tempo is Adagio with a metronome marking of ♩ = 70. The music is in 3/4 time and begins with a mezzo-forte (*mf*) dynamic. The melody consists of quarter and eighth notes with various phrasings.

This section contains measures 9 through 16, continuing the melodic line from the previous section.

1 **più mosso** ♩ = 80

mp

This section contains measures 17 through 24. The tempo changes to **più mosso** with a metronome marking of ♩ = 80. The dynamic is mezzo-piano (*mp*). The music features a series of eighth-note patterns.

rall.

This section contains measures 25 through 32. The tempo is marked *rall.* (rallentando). The music continues with eighth-note patterns.

2 **Allegro** ♩ = 140

f

This section contains measures 33 through 38. The tempo changes to **Allegro** with a metronome marking of ♩ = 140. The dynamic is forte (*f*). The music consists of a rapid sixteenth-note pattern.

This section contains measures 39 through 44, continuing the rapid sixteenth-note pattern.

3

ff

This section contains measures 45 through 50. It features a dynamic marking of fortissimo (*ff*) and includes a fermata over a measure.

This section contains measures 51 through 55, continuing the rapid sixteenth-note pattern.

4

f 3

This section contains measures 56 through 61. It features a dynamic marking of forte (*f*) and includes several triplet markings (3).

5

mf

This section contains measures 62 through 68. It features a dynamic marking of mezzo-forte (*mf*) and includes triplet markings (3).

Violin I

69

77

82

86

90

94

99

105

109

molto rall.

La Folia

A. Corelli
Arr. P. Martin

Adagio ♩ = 70

mf

10

mp

1

19

28

rall.

f

2 Allegro ♩ = 140

36

44

ff

3

51

56

f

3

61

mf

4

69

77

5

f

85

93

6

ff

99

103

107

109

molto rall.

Violin III
(in lieu of Viola)

La Folia

A. Corelli
Arr. P. Martin

Adagio ♩ = 70

9

1

24

2

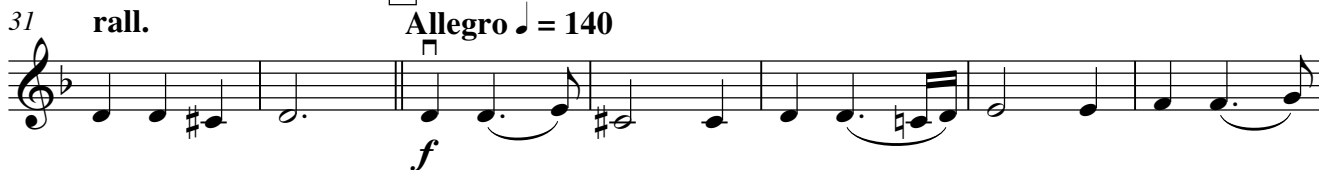

38

3

53

4

Viola

67

72

77

84

92

99

105

109

molto rall.

Viola

La Folia

A. Corelli
Arr. P. Martin

Adagio ♩ = 70

1

17 **più mosso** ♩ = 80

2

31 **rall.**

Allegro ♩ = 140

3

4

Viola

67

72

77

84

92

99

105

109

molto rall.

Violoncello

La Folia

A. Corelli
Arr. P. Martin

Adagio ♩ = 70

1

mf

8

15

1

pìu mosso ♩ = 80

mp

22

29

rall.

2

Allegro ♩ = 140

f

38

47

3

ff

52

56

f

Violoncello

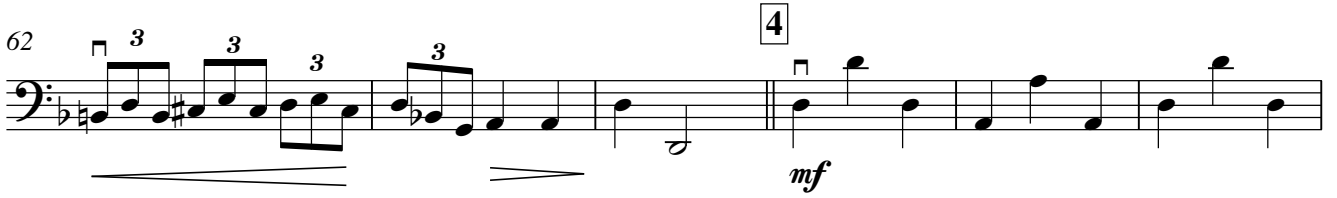
62 

68 

75 

81 

89 

97 

103 

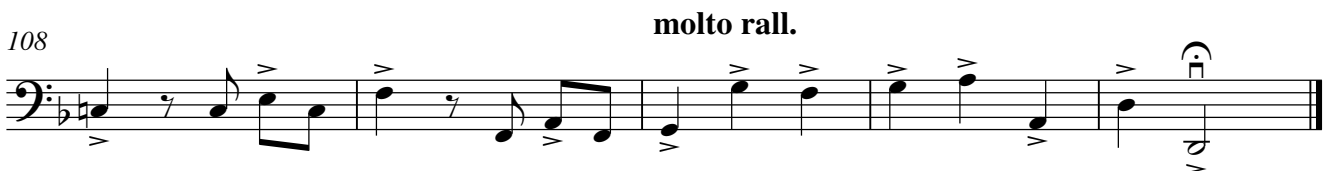
108 

Double Bass

La Folia

A. Corelli
Arr. P. Martin

Adagio ♩ = 70

1

mf

8

15

1

più mosso ♩ = 80

mp

22

29

rall.

2

Allegro ♩ = 140

f

38

47

3

ff

54

f

61

3

4

mf

Double Bass

68

75

82

90

98

104

108

molto rall.

