

Music for Orchestra

P. Martin

Klezmania

mm

Mainstream Music

Music for Orchestra

P. Martin

Klezmania

mm

Mainstream Music

Klezmania

Trad. arr. P. Martin

Andante sostenuto e rubato ♩ = 70

The musical score is arranged in a standard orchestral format with the following parts from top to bottom:

- Piccolo
- Flutes
- Oboes
- Clarinets in B \flat (Solo part with *mf* dynamic and triplets)
- Bassoons
- Horns in F
- Trumpets in B \flat
- Trombone
- Timpani
- Drum Set
- Xylophone
- Violin I
- Violin II
- Viola
- Violoncello (Cello) with *mp* dynamic and *V* marking
- Contrabass with *mp* dynamic and *V* marking

6

Picc. *mp*

Fl. *mp*

Ob.

Cl. *mf*

Bsn.

Hn.

Tpt.

Tbn.

Timp. *mp*

Dr.

Xyl. *mp*

Vln. I *mf* solo V

Vln. II

Vla. *mp*

Vc. V

Cb. V

11

Picc. *mp* *mf*

Fl. *mp* *mf*

Ob.

Cl.

Bsn.

Hn.

Tpt.

Tbn.

Timp.

Dr.

Xyl. *mf*

Vln. I *mf* Tutti

Vln. II *mf*

Vla.

Vc. *mf*

Cb. *mf*

rit.

Con moto ♩=130

17

Picc. *mf*

Fl. *mf*

Ob. *mf*

Cl. *mf*

Bsn. *mf*

Hn. *mf*

Tpt. *mf*

Tbn. *mf*

Timp. *p < mf*

Dr. *p < mf*

Xyl. *mf*

Vln. I

Vln. II *pizz.* *mf*

Vla. *mf* *pizz.* *mf*

Vc. *mf* *pizz.* *mf*

Cb. *mf* *pizz.* *mf*

24

Picc. -

Fl. - *a2*
mf

Ob. - *mf*

Cl. -

Bsn. -

Hn. - *a2*
mf

Tpt. - *mf*

Tbn. - *mf*

Timp. - *mf*

Dr. -

Xyl. -

Vln. I - *mf*

Vln. II -

Vla. -

Vc. -

Cb. -

31

Picc. *f*

Fl. *f* a2

Ob. *f*

Cl. *f*

Bsn. *f*

Hn. *f*

Tpt. *f*

Tbn. *f*

Timp. *mf* *f*

Dr. *f*

Xyl. *f*

Vln. I *f* *arco*

Vln. II *f*

Vla. *f*

Vc. *f*

Cb. *f*

37

Picc. *mf*

Fl. *mf*

Ob. *mf*

Cl. *mf*

Bsn. *mf*

Hn. *mf*

Tpt. *mf*

Tbn. *mf*

Timp.

Dr. *mf*

Xyl. *mf*

Vln. I *mf*

Vln. II *mf* pizz. arco

Vla. *mf* arco

Vc. *mf* arco

Cb. *mf* arco

1. 2.

42

Picc. *f*

Fl. *f*

Ob. *f*

Cl. *f*

Bsn. *f*

Hn. *f*

Tpt. *mf* *f*

Tbn. *f*

Timp.

Dr. *f*

Xyl. *f*

Vln. I *f*

Vln. II *f*

Vla. *f*

Vc. *f*

Cb. *f*

48

1. 2.

Picc. *mf*

Fl. *mf*

Ob. *mf*

Cl. *mf*

Bsn. *mf*

Hn.

Tpt. *mf*

Tbn. *mf*

Timp. *f*

Dr. *mf*

Xyl. *mf*

Vln. I *mf*

Vln. II *mf*

Vla. *mf*

Vc. *mf*

Cb. *mf*

55

Picc. *f*

Fl. *f*

Ob. *f*

Cl. *f*

Bsn. *f*

Hn. *f*

Tpt. *f*

Tbn. *f*

Timp. *f*

Dr. *f*

Xyl. *f*

Vln. I *f*

Vln. II *f*

Vla. *f*

Vc. *f*

Cb. *f*

61

Picc. *f*

Fl. *f* a2

Ob. *f*

Cl.

Bsn.

Hn.

Tpt.

Tbn.

Timp. *f*

Dr.

Xyl. *f*

Vln. I *v*

Vln. II *v*

Vla. *v*

Vc. *v*

Cb. *v*

66 **accel. al fine**

Picc. Fl. Ob. Cl. Bsn. Hn. Tpt. Tbn. Timp. Dr. Xyl. Vln. I Vln. II Vla. Vc. Cb.

f

V

71

Picc. *ff*

Fl. *ff*

Ob. *ff*

Cl. *ff*

Bsn. *ff*

Hn. *ff*

Tpt. *ff*

Tbn. *ff*

Timp. *ff*

Dr. *ff*

Xyl. *ff*

Vln. I *ff*

Vln. II *ff*

Vla. *ff*

Vc. *ff*

Cb. *ff*

Klezmania

Trad. arr. P. Martin

Andante sostenuto e rubato ♩ = 70

6 *mp* 5 *mp*

15 *mf* 3 *mf* rit.

Con moto ♩ = 130

22 *mf* 9 *f* 4

38 1. 2. *mf*

43 *f*

48 1. 2. *mf* *mf*

54 *f* 4

62 *f*

65 accel. al fine 4

72 *ff*

Klezmania

Trad. arr. P. Martin

Andante sostenuto e rubato ♩ = 70

6 *mp* 5 a2 *mp*

15 *mf* 3 *mf* rit.

a2 Con moto ♩ = 130

22 *mf* 5 a2 *mf*

31 *f* 4 a2

38 1. 2. *mf*

43 *f*

48 1. 2. *mf* *mf*

54 *f* 4

62 a2 *f*

65 accel. al fine 4

72 *ff*

Klezmania

Trad. arr. P. Martin

Andante sostenuto e rubato $\text{♩} = 70$

Con moto $\text{♩} = 130$

19 rit. **4**

28 *mf* **4**

36 *f* 1.

40 2. *mf*

46 1. *f* *mf* 2. *mf*

51

56 *f* **4** *f*

63 accel. al fine **4**

70

73 *ff*

Klezmania

Trad. arr. P. Martin

Andante sostenuto e rubato ♩ = 70

4

solo

mf

4

7

10

mf

20

rit.

Con moto ♩ = 130

a2

mf

25

3

32

f

36

1.

2.

41

mf

Clarinets in Bb

45 1.

f

49 2.

mf

53

f

57

62

66 **accel. al fine**

70

73

ff

Klezmania

Trad. arr. P. Martin

Andante sostenuto e rubato $\text{♩} = 70$

17

rit.

Con moto $\text{♩} = 130$

10

32

37

42

47

52

57

62

accel. al fine

67

71

Klezmania

Trad. arr. P. Martin

Andante sostenuto e rubato ♩ = 70

17 *mf* a2 rit.

22 **Con moto** ♩ = 130

3 *mf* a2

31 *f*

36 1. 2.

41 *mf*

45 1. 2. *f*

50 6 *f*

60

64 **accel. al fine**

68

72 *ff*

Klezmania

Trad. arr. P. Martin

Andante sostenuto e rubato ♩ = 70

Con moto ♩ = 130

19 rit. *mf* 3 *mf*

26

32 *f*

37 1. 2. *mf*

43 1. *f*

49 2. *mf*

56 *f*

61

66 accel. al fine

71 *ff*

Andante sostenuto e rubato $\text{♩} = 70$
rit.Con moto $\text{♩} = 130$ 

Klezmania

Trad. arr. P. Martin

Andante sostenuto e rubato ♩ = 70

7 2 3

mp

17

rit.

Con moto ♩ = 130

5

p < mf *mf*

28

3 4

mf *f*

38

1. 2. 7 1.

f

49

2. 7 4

f *f* *f*

63

accel. al fine

4

f

71

ff

Klezmania

Trad. arr. P. Martin

Andante sostenuto e rubato ♩ = 70

rit.

16

p < *mf*

2

Con moto ♩ = 130

22

mf

26

30

f

34

38

1. 2.

mf

42

46

1. 2.

f

50

54

58

62

66 **accel. al fine**

70

73

Andante sostenuto e rubato ♩ = 70

6 *mp*

13 *mf* rit.

21 *mf* Con moto ♩ = 130

36 *f*

39 *mf*

45 *f* *mf* *mf*

50

56 *f* *f*

63

66 *accel. al fine* *4*

72 *ff*

Klezmania

Trad. arr. P. Martin

Andante sostenuto e rubato ♩ = 70

6

solo
mf

9

12

Tutti
mf

16

20 rit. Con moto ♩ = 130

2
mf

25

29

f

33

Violin I

37 1. 2. *mf*

42

47 *f* 1. 2. *mf* *mf*

51

56 *f*

60

65 *f* **accel. al fine**

70

73 *ff*

Klezmania

Trad. arr. P. Martin

Andante sostenuto e rubato $\text{♩} = 70$

13

mf

17

rit.

Con moto $\text{♩} = 130$

21

pizz.

mf

25

29

f

33

arco

37

1. pizz. 2.

41

arco

mf

Violin II

45

f

49

mf

53

f

57

V

61

V

66 **accel. al fine**

V

71

ff

Klezmania

Trad. arr. P. Martin

Andante sostenuto e rubato ♩ = 70

7

mp

14

3

mf

rit.

Con moto ♩ = 130

21

pizz.

mf

25

29

f

33

37

1.

2.

41

arco

mf

45

49

53

57

61

65

accel. al fine

69

72

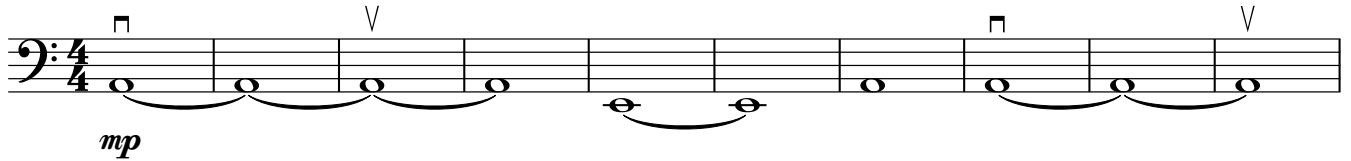
Andante sostenuto e rubato ♩ = 70

11

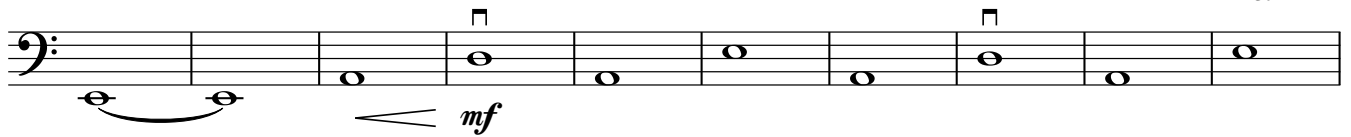
**Con moto** ♩ = 130

21

pizz.

25

29

33

37

41

arco

45

1.

f

49

2.

mf

53

f

57

61

65

accel. al fine

69

72

ff

Klezmania

Trad. arr. P. Martin

Andante sostenuto e rubato ♩ = 70

mp

11 rit.

mf

Con moto ♩ = 130

21 pizz.

mf

25

29

f

33

37

1. 2.

41 arco

mf

45

49

53

57

61

65

accel. al fine

69

72
