

Music for String Orchestra

P. Martin

Kalinka

mm

Mainstream Music

Music for String Orchestra

P. Martin

Kalinka

mm

Mainstream Music

Kalinka

Two Russian Folk Songs

Arr. P. Martin

♩ = 80

Violin I *mp*

Violin II *mp*

Viola *mp*

Cello/Bass *mp*

6

mf

mf

mf

mf

11

V

16

Star symbol above measure 17.

f dynamic markings in measures 17, 18, and 19.

V marking above measure 20.

Four-staff musical score (treble, alto, tenor, bass clefs) for measures 16-20. Measure 16 starts with a treble clef and a key signature of one sharp (F#). Measure 17 has a star symbol above the first staff. Measures 17, 18, and 19 have a forte (*f*) dynamic marking. Measure 20 has a V marking above the second staff.

21

Four-staff musical score for measures 21-25. Measures 21-25 show various musical notations including slurs, ties, and dynamics.

26 **rall.**

$\text{♩} = 90$

mf and *mp* dynamic markings.

pizz. marking in measures 28 and 29.

V markings above measures 27 and 28.

Four-staff musical score for measures 26-30. Measure 26 is marked **rall.** and has a tempo marking $\text{♩} = 90$. Measures 26-27 have a mezzo-forte (*mf*) dynamic. Measures 28-30 have a mezzo-piano (*mp*) dynamic. Measures 28 and 29 have a *pizz.* marking. V markings are above measures 27 and 28.

*The smaller notes, whilst preferable, are optional throughout.

30 poco accel. $\text{♩} = 120$ poco accel.

mf *mf* *mf* *mf*

35 $\text{♩} = 140$ rall.

f *f* *f* *f* arco arco

40 **Meno mosso** $\text{♩} = 100$ rall.

mf *mf* *mf* *mf*

47 **A tempo**

54 **rall.** ♩ = 120

mf

mf

mf

mf

59 **Più mosso**

1. 2.

f

f

f

f

f

f

f

62

65 **accel.**

68

Violin I

Kalinka

Two Russian Folk Songs

Arr. P. Martin

♩ = 80

mp

7

mf

12

18

f

23

rall.

mf

28

♩ = 90

mp

poco accel.

♩ = 120

mf

33

poco accel.

♩ = 140

f

38

rall.

Meno mosso ♩ = 100

mf

42 **rall.**

48 **A tempo**

54 **rall.** ♩ = 120
mf

59 **Più mosso**
f

62

64 **accel.**
ff

66

68

Violin II

Kalinka

Two Russian Folk Songs

Arr. P. Martin

♩ = 80

mp

7

mf

12

f

19

26 **rall.**

♩ = 90

poco accel.

mf *mp*

31

♩ = 120

poco accel.

mf *f*

36

♩ = 140

rall.

Violin II

40 **Meno mosso** ♩ = 100

rall.

mf

47 **A tempo**

mf

54 **rall.**

♩ = 120

mf

59 **Più mosso**

f

64 **accel.**

ff

68

Violin III
(In lieu of Viola)

Kalinka

Two Russian Folk Songs

Arr. P. Martin

♩ = 80

7

14

20

26 **rall.** ♩ = 90
mf *mp* pizz.

30 **poco accel.** ♩ = 120
mf

34 **poco accel.** ♩ = 140
f

38 **rall.** arco **Meno mosso** ♩ = 100
mf

Violin III

42

rall.

48 **A tempo**

rall.

55

♩ = 120

58

1.

2.

61 **Più mosso**

65 **accel.**

68

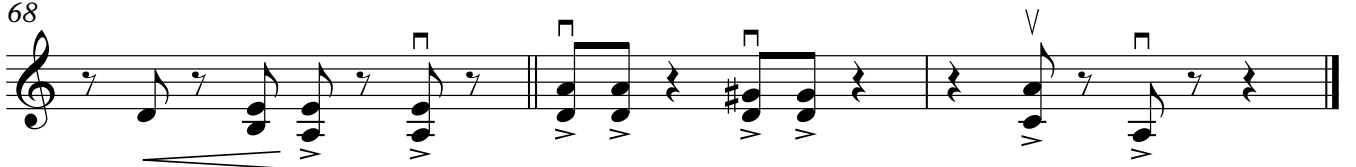

Viola

Kalinka

Two Russian Folk Songs

Arr. P. Martin

♩ = 80

7

14

20

26 **rall.**

31

35

2

Viola

39

arco

Meno mosso ♩ = 100

45

rall.

A tempo

51

rall.

♩ = 120

57

1.

2.

61

Più mosso

65

accel.

68

Cello

Kalinka

Two Russian Folk Songs

Arr. P. Martin

♩ = 80

7

13

19

25

30

34

37

Cello

40 **Meno mosso** ♩ = 100

rall.

47 **A tempo**

54 **rall.** ♩ = 120

61 **Più mosso**

65 **accel.**

Bass

Kalinka

Two Russian Folk Songs

Arr. P. Martin

♩ = 80

Bass

40 **Meno mosso** ♩ = 100

rall.

47 **A tempo**

♩ = 120

54 **rall.**

58

Più mosso

61

accel.

65

68
