

Music for Orchestra  
Irish Traditional Arr. P. Martin  
**John Ryan's Polka**

*mm*

Mainstream Music

Music for Orchestra  
Traditional Arr. P. Martin  
**John Ryan's Polka**

*mm*

Mainstream Music

# John Ryan's Polka

Irish traditional  
Arr. P. Martin

Sustained  $\text{♩} = 70$

Piccolo

Flute

Oboe

Clarinet in Bb

Bassoon

Horn in F

Trumpet in Bb

Trombone

Timpani

Snare Drum

Tenor Drum

Cymbals

Triangle

Glockenspiel

Xylophone

Violin I

Violin II

Viola

Violoncello

Double Bass

[illegible]

19

Piccolo

Flute

Oboe

Clarinet in Bb

Bassoon

Horn in F

Trumpet in Bb

Trombone

Timpani

Snare Drum

Tenor Drum

Cymbals

Triangle

Glockenspiel

Xylophone

Violin I

Violin II

Viola

Violoncello

Double Bass

24

Piccolo

Flute

Oboe

Clarinet in Bb

Bassoon

Horn in F

Trumpet in Bb

Trombone

Timpani

Snare Drum

Tenor Drum

Cymbals

Triangle

Glockenspiel

Xylophone

Violin I

Violin II

Viola

Violoncello

Double Bass

29

Piccolo

Flute

Oboe

Clarinet in Bb

Bassoon

Horn in F

Trumpet in Bb

Trombone

Timpani

Snare Drum

Tenor Drum

Cymbals

Triangle

Glockenspiel

Xylophone

Violin I

Violin II

Viola

Violoncello

Double Bass

*f*

34

Piccolo

Flute

Oboe

Clarinet in Bb

Bassoon

Horn in F

Trumpet in Bb

Trombone

Timpani

Snare Drum

Tenor Drum

Cymbals

Triangle

Glockenspiel

Xylophone

Violin I

Violin II

Viola

Violoncello

Double Bass

accel.

39

Piccolo

Flute

Oboe

Clarinet in Bb

Bassoon

Horn in F

Trumpet in Bb

Trombone

Timpani

Snare Drum

Tenor Drum

Cymbals

Triangle

Glockenspiel

Xylophone

Violin I

Violin II

Viola

Violoncello

Double Bass

44

Piccolo

Flute

Oboe

Clarinet in Bb

Bassoon

Horn in F

Trumpet in Bb

Trombone

Timpani

Snare Drum

Tenor Drum

Cymbals

Triangle

Glockenspiel

Xylophone

Violin I

Violin II

Viola

Violoncello

Double Bass

$\text{♩} = 150$

49

Piccolo *ff*

Flute *ff*

Oboe *ff*

Clarinet in Bb *ff*

Bassoon *ff*

Horn in F *ff*

Trumpet in Bb *ff*

Trombone *ff*

Timpani *ff*

Snare Drum *ff*

Tenor Drum *ff*

Cymbals *ff*

Triangle *ff*

Glockenspiel *ff*

Xylophone *ff*

Violin I *ff*

Violin II *ff*

Viola *ff*

Violoncello *ff*

Double Bass *ff*

accel.

54

Piccolo

Flute

Oboe

Clarinet in Bb

Bassoon

Horn in F

Trumpet in Bb

Trombone

Timpani

Snare Drum

Tenor Drum

Cymbals

Triangle

Glockenspiel

Xylophone

Violin I

Violin II

Viola

Violoncello

Double Bass

59

Piccolo

Flute

Oboe

Clarinet in Bb

Bassoon

Horn in F

Trumpet in Bb

Trombone

Timpani

Snare Drum

Tenor Drum

Cymbals

Triangle

Glockenspiel

Xylophone

Violin I

Violin II

Viola

Violoncello

Double Bass

62

Piccolo

Flute

Oboe

Clarinet in Bb

Bassoon

Horn in F

Trumpet in Bb

Trombone

Timpani

Snare Drum

Tenor Drum

Cymbals

Triangle

Glockenspiel

Xylophone

Violin I

Violin II

Viola

Violoncello

Double Bass

Flute

# John Ryan's Polka

Irish traditional  
Arr. P. Martin

Sustained ♩ = 70

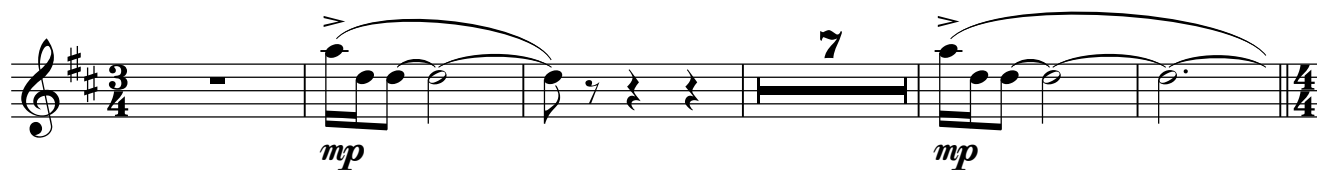

13 **Con moto** ♩ = 130

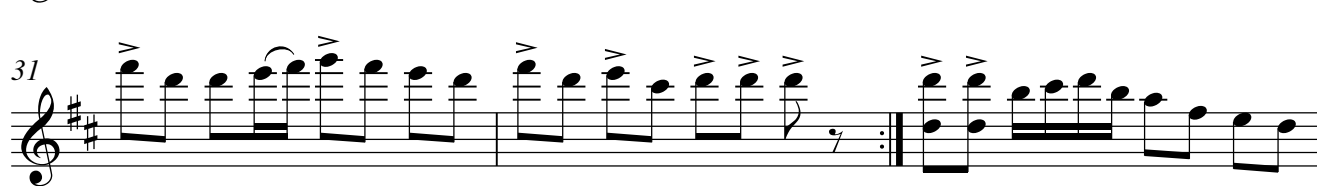
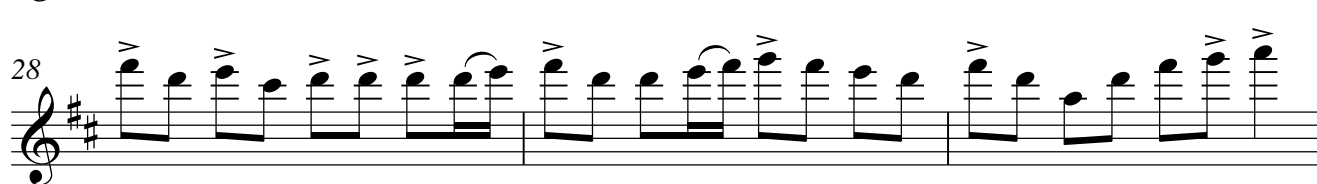
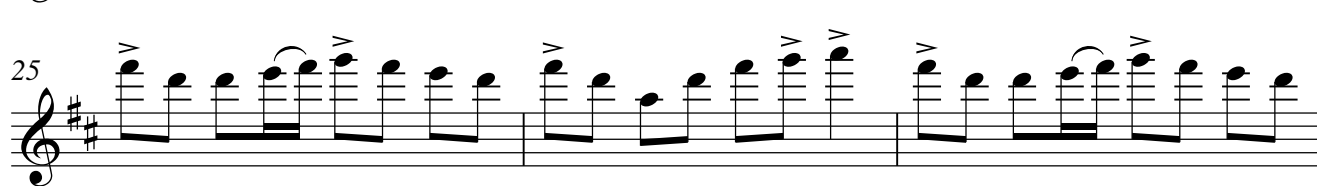
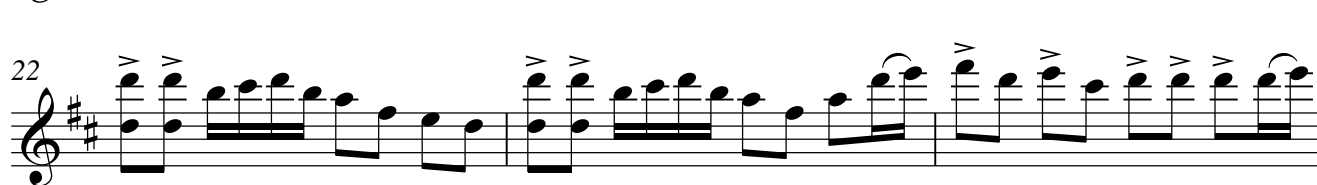
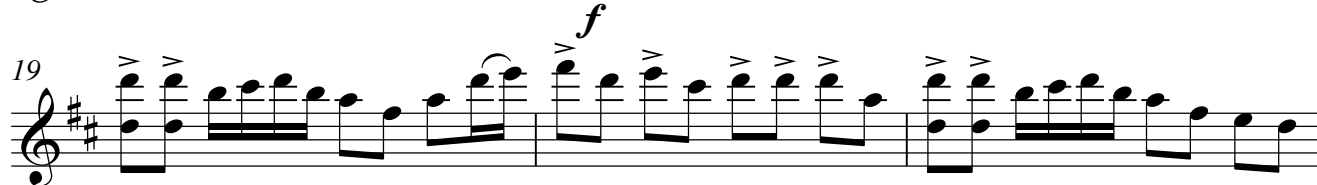

accel.

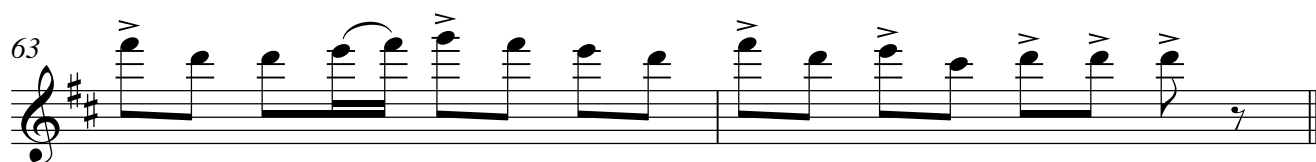
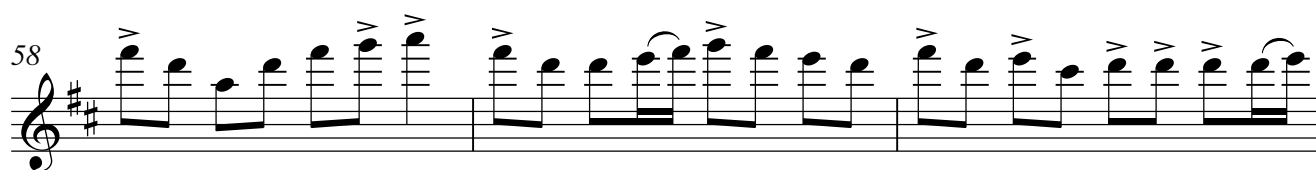
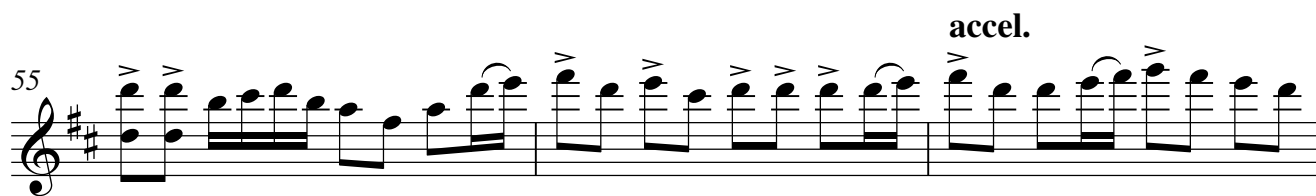
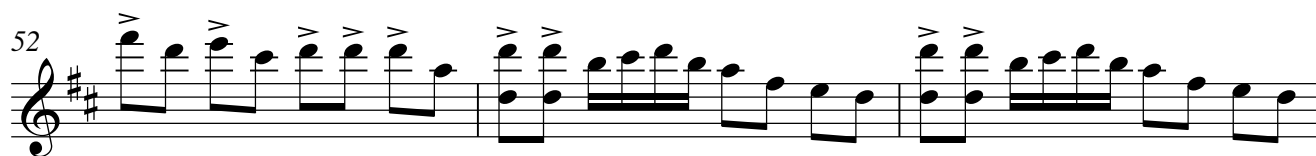
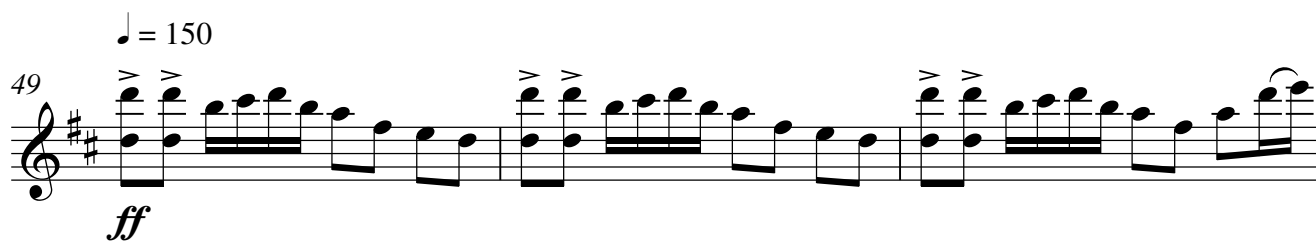
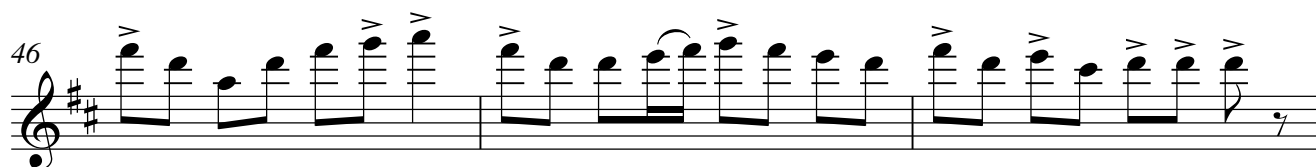

Piccolo

# John Ryan's Polka

Irish traditional  
Arr. P. Martin

Sustained  $\text{♩} = 70$

Con moto  $\text{♩} = 130$

*mp*

*mp*

3 16

accel.

*ff*

$\text{♩} = 150$

accel.

# John Ryan's Polka

Irish traditional  
Arr. P. Martin

Sustained ♩ = 70

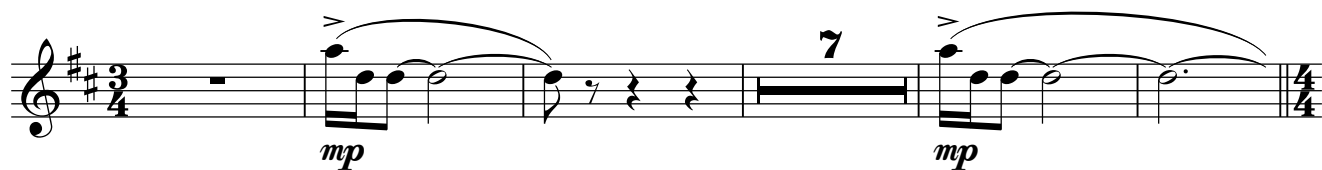

13 Con moto ♩ = 130

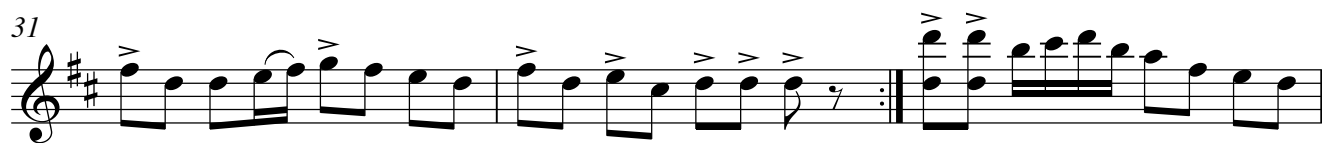

accel.

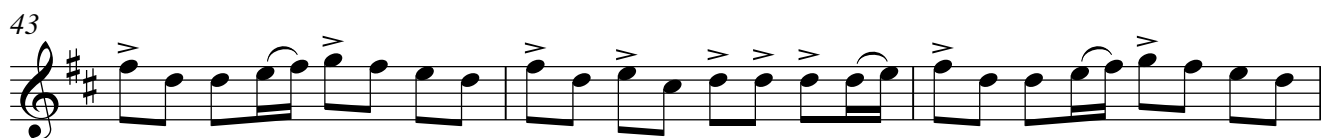

$\text{♩} = 150$

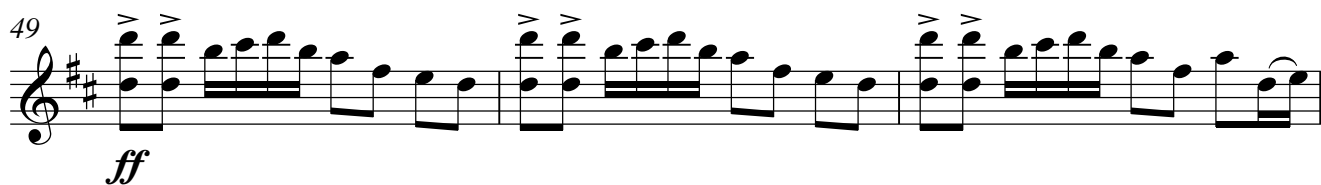

**accel.**

Oboe

# John Ryan's Polka

Irish traditional  
Arr. P. Martin

Sustained ♩ = 70

3

*mp*

8

Con moto ♩ = 130

13

*f*

19

22

25

28

31

34

37

40 **accel.**

43

46

49  $\text{♩} = 150$   
**ff**

52

55 **accel.**

58

61

63

Detailed description of the musical score: The score is written for Oboe. It begins at measure 40 with an 'accel.' marking. The key signature has two sharps. The notation consists of eighth and sixteenth notes, often beamed together, with many notes having an accent (>). Measure 49 introduces a tempo marking of 150 beats per minute (♩ = 150) and a fortissimo (ff) dynamic. The 'accel.' marking appears again at measure 55. The piece concludes at measure 63 with a double bar line.

Clarinet in Bb

# John Ryan's Polka

Irish traditional  
Arr. P. Martin

Sustained ♩ = 70

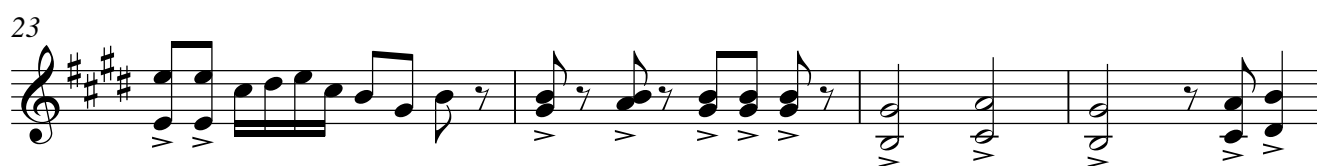
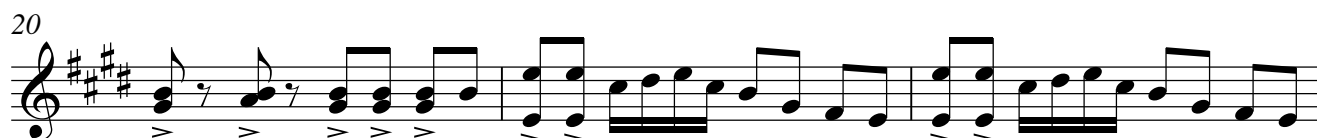
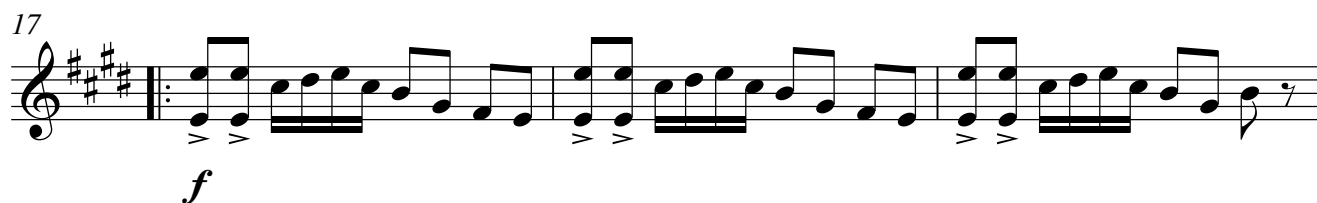
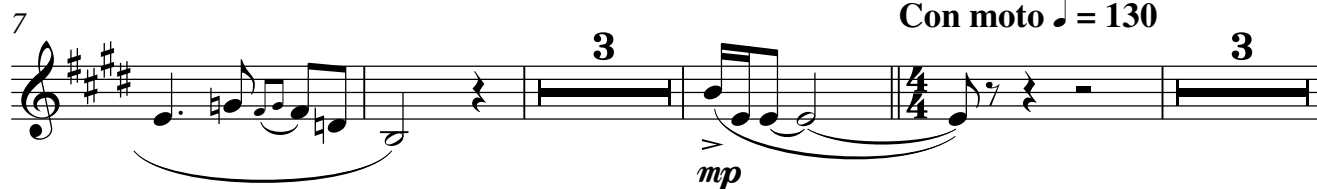

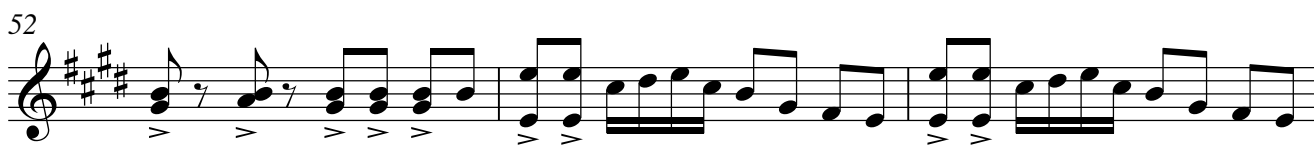
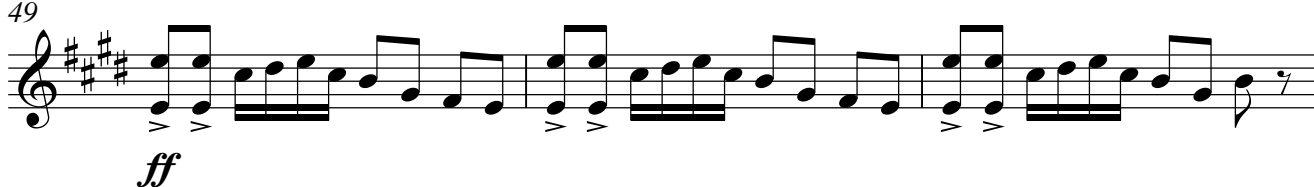
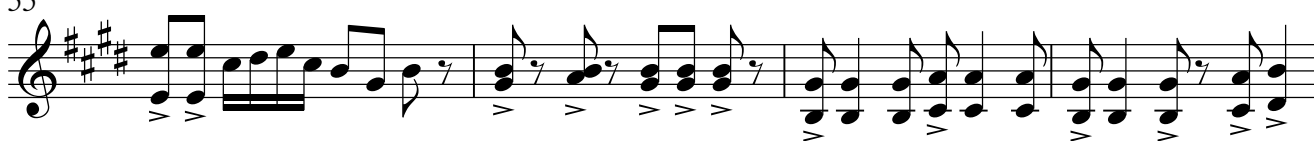
41 **accel.**49  $\text{♩} = 150$ 55 **accel.**

## John Ryan's Polka

Irish traditional  
Arr. P. Martin

Sustained ♩ = 70 Con moto ♩ = 130

12 4

22

28

33

40

44

48 ♩ = 150

55 *ff* accel.

60

63

Bassoon

# John Ryan's Polka

Irish traditional  
Arr. P. Martin

Sustained ♩ = 70 Con moto ♩ = 130

12 4

*f*

22

28

33

40 *accel.*

44

48 ♩ = 150

55 *ff* *accel.*

60

63

Horn in F

# John Ryan's Polka

Irish traditional  
Arr. P. Martin

Sustained ♩ = 70 Con moto ♩ = 130

12 2

*mf cresc.* *f*

20

25

31

36

41 *accel.*

46 ♩ = 150

*ff*

51

56 *accel.*

60

63

Trumpet in Bb

# John Ryan's Polka

Irish traditional  
Arr. P. Martin

**Sustained** ♩ = 70      **Con moto** ♩ = 130

**11**      **2**      **senza sord.**

*mp*      *mf cresc.*      *f*

**19**      **24**      **30**      **34**      **38**      **42**      **47**      **51**      **55**      **59**      **62**

*acc.*      *ff*      *acc.*

## Trombone

## John Ryan's Polka

Irish traditional

Arr. P. Martin

Sustained  $\text{♩} = 70$  **12** *Con moto*  $\text{♩} = 130$

*mp cresc.* *f*

19

24

29

34

39 *accel.*

44

48  $\text{♩} = 150$  *ff*

53 *accel.*

58

62

Tuba

# John Ryan's Polka

Irish traditional  
Arr. P. Martin

Sustained ♩ = 70    Con moto ♩ = 130

12 4

*f*

22

28

33

40 *accel.*

44

48 ♩ = 150

55 *ff* *accel.*

60

63

Timpani

# John Ryan's Polka

Irish traditional

Arr. P. Martin

Sustained ♩ = 70    Con moto ♩ = 130

Snare Drum

# John Ryan's Polka

Irish traditional  
Arr. P. Martin

Sustained ♩ = 70 Con moto ♩ = 130

12 4 16

35

38

accel.

41

44

47

♩ = 150  
*ff*

50

53

accel.

56

59

62

Tenor Drum

# John Ryan's Polka

Irish traditional  
Arr. P. Martin

Sustained ♩ = 70

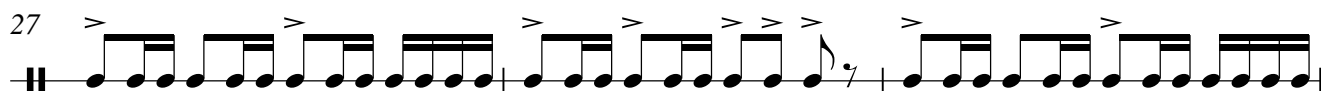
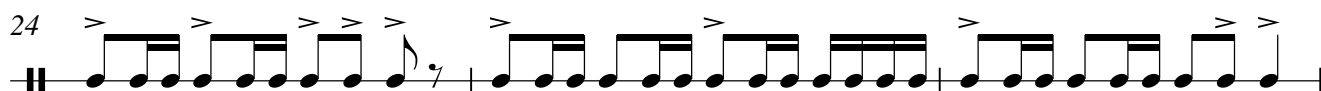
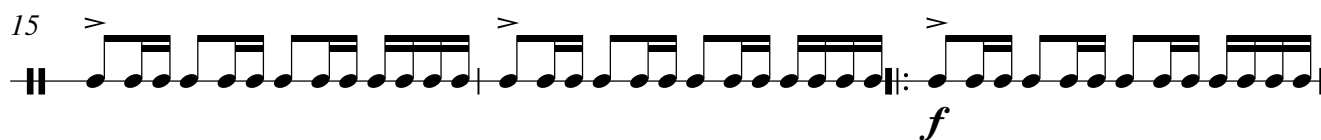

Con moto ♩ = 130

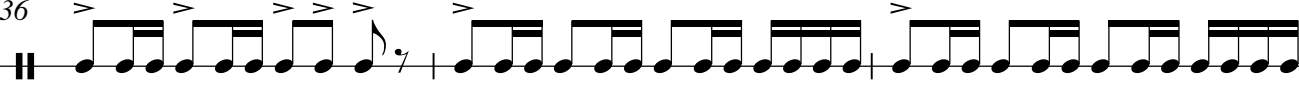

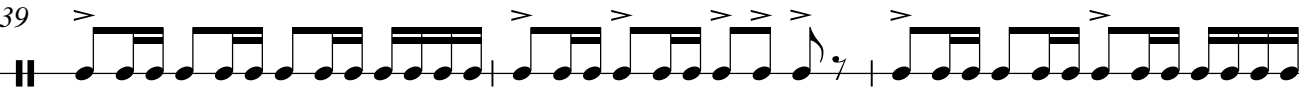

36 

39 

42 

45 

48 

51 

54 

57 

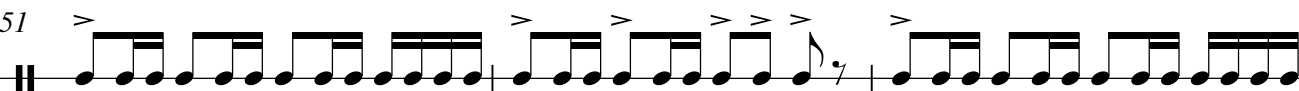
60 

63 

Cymbals

# John Ryan's Polka

Irish traditional  
Arr. P. Martin

Sustained  $\text{♩} = 70$     *Con moto*  $\text{♩} = 130$

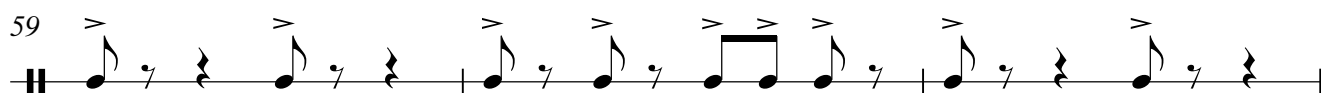
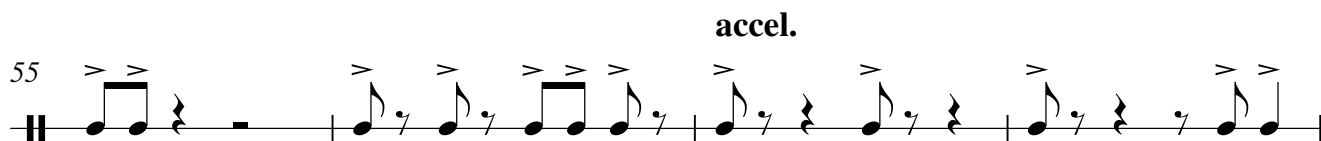
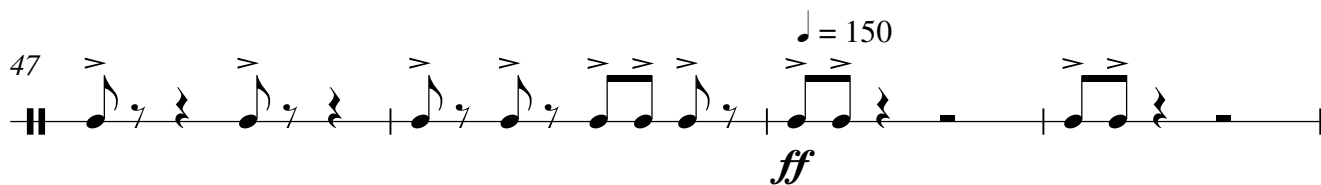
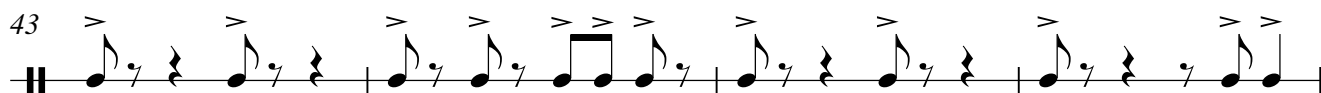
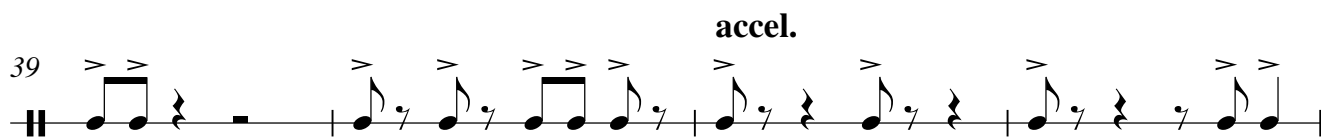
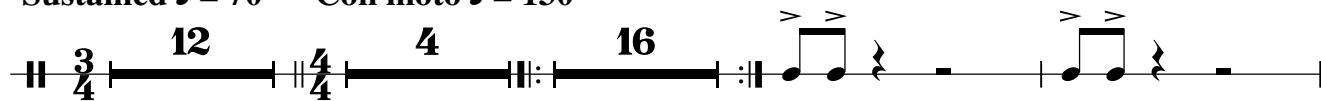

Triangle

# John Ryan's Polka

Irish traditional  
Arr. P. Martin

Sustained  $\text{♩} = 70$

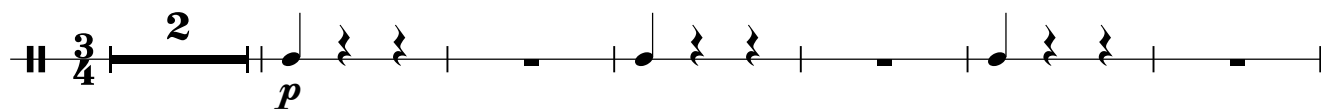

9

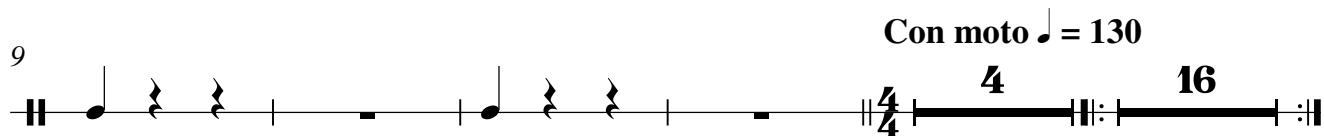

33

37

**accel.**

41

45

$\text{♩} = 150$

49

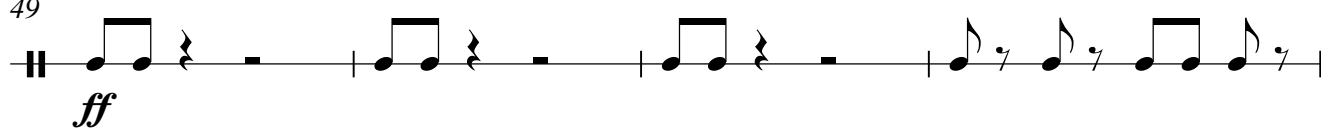

53

**accel.**

57

61

## John Ryan's Polka

Irish traditional  
Arr. P. Martin

Sustained ♩ = 70

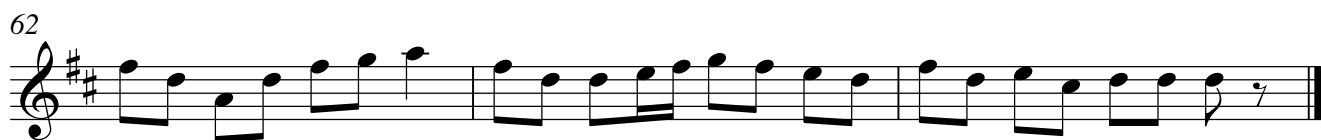
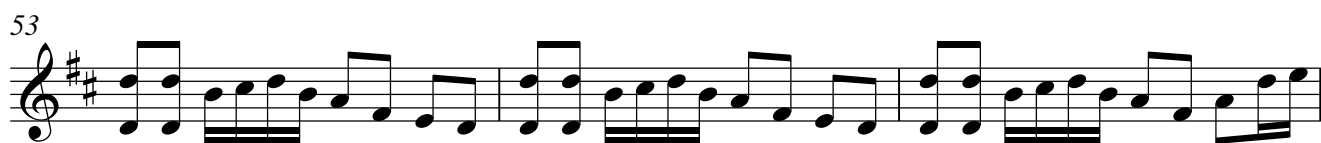
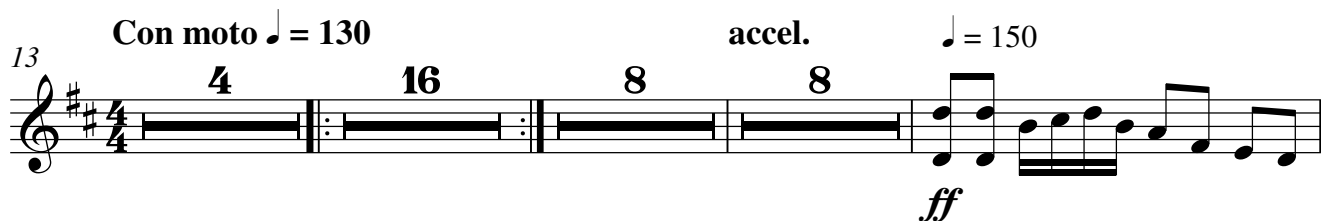
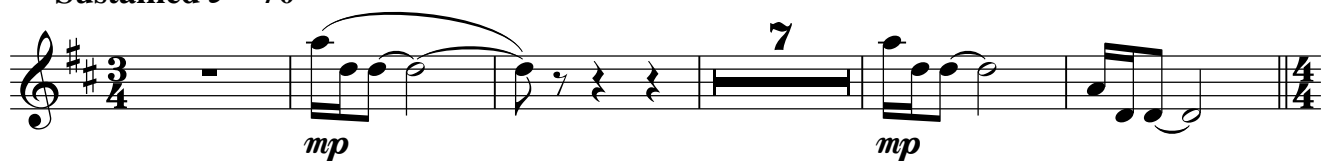

Xylophone

# John Ryan's Polka

Irish traditional  
Arr. P. Martin

Sustained ♩ = 70    Con moto ♩ = 130

12 4 16

35

38

41 *accel.*

45

49 ♩ = 150  
*ff*

52

55 *accel.*

59

62

Violin I

# John Ryan's Polka

Irish traditional

Arr. P. Martin

Sustained ♩ = 70

Con moto ♩ = 130

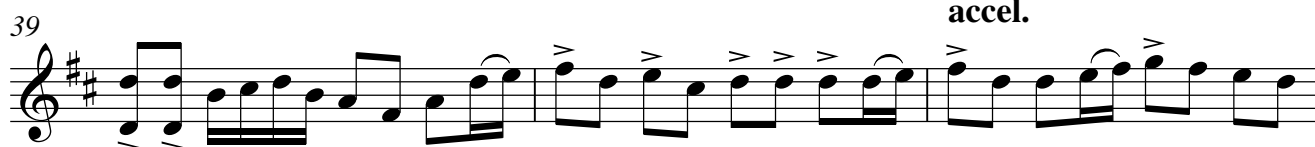
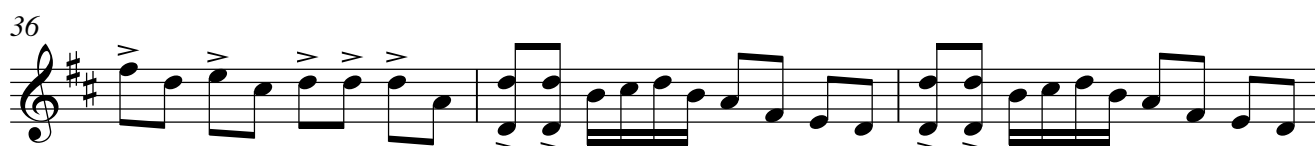
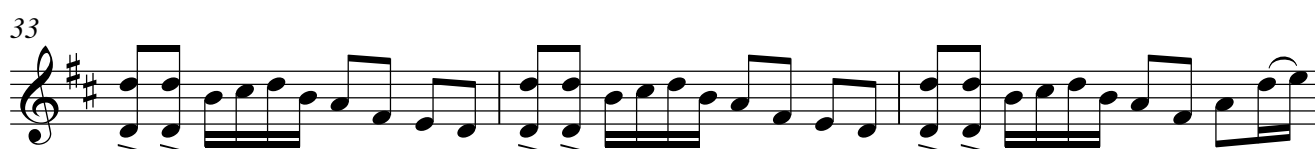
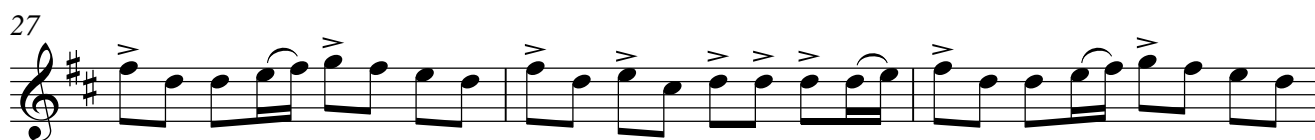
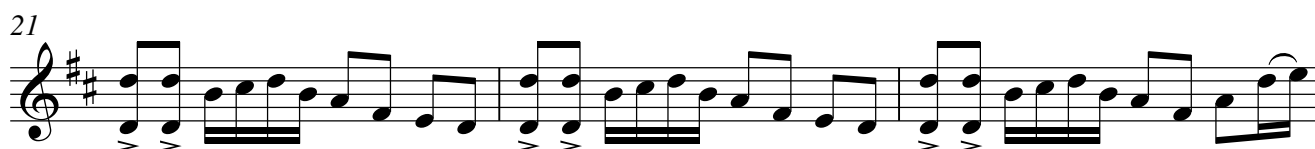
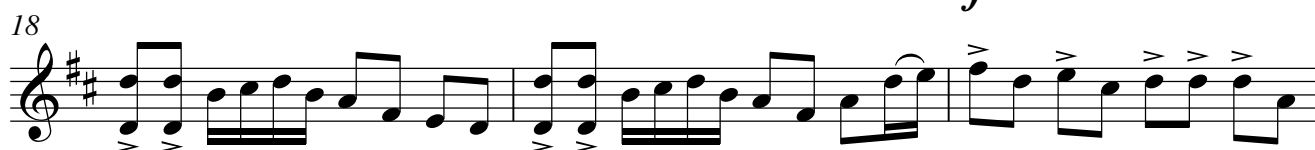

accel.

Violin I (Easier)

# John Ryan's Polka

Irish traditional

Arr. P. Martin

Sustained ♩ = 70

Con moto ♩ = 130

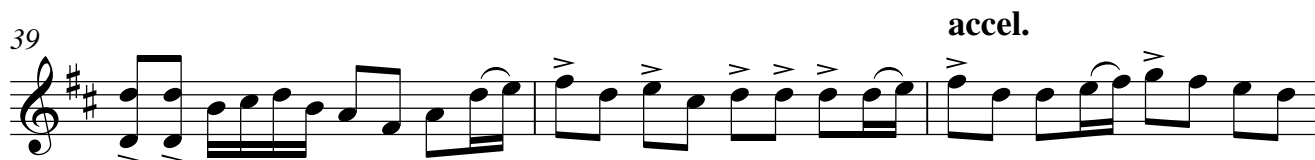
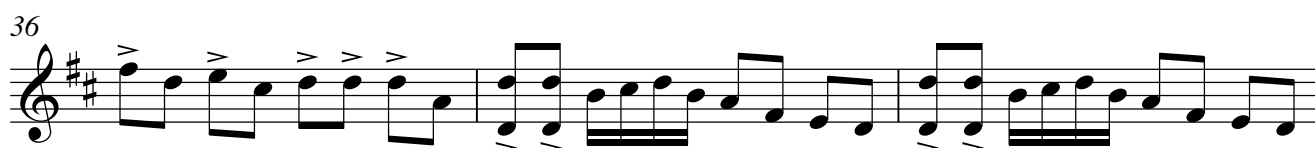
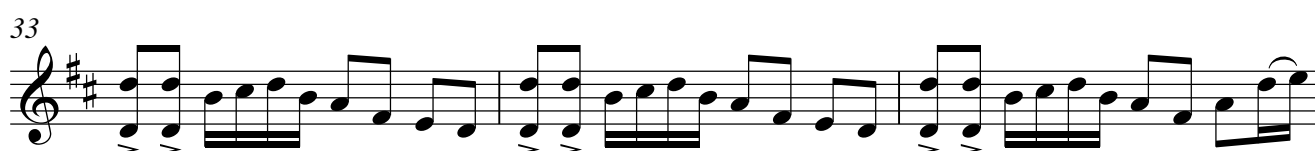
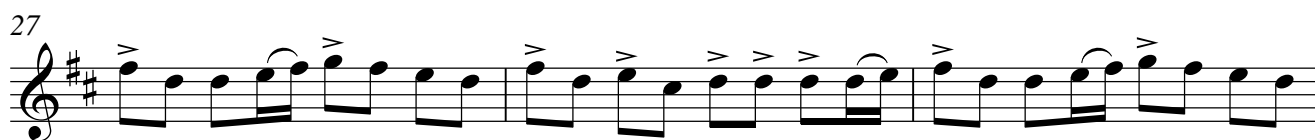
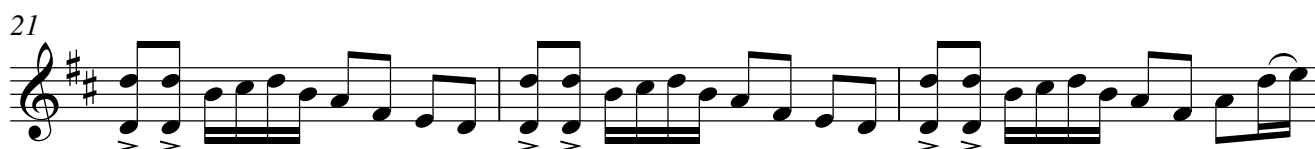

63

63

Violin II                      John Ryan's Polka

Irish traditional  
Arr. P. Martin

**Sustained ♩ = 70**

10

**Con moto ♩ = 130**

# 3

 $\mathcal{I}$ 

18

21

24

27

30

Example 10

33

36

**accel.**

39 accel.

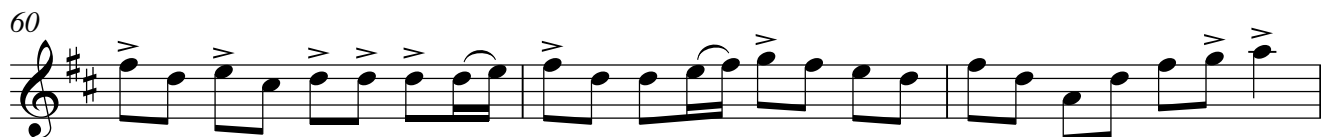
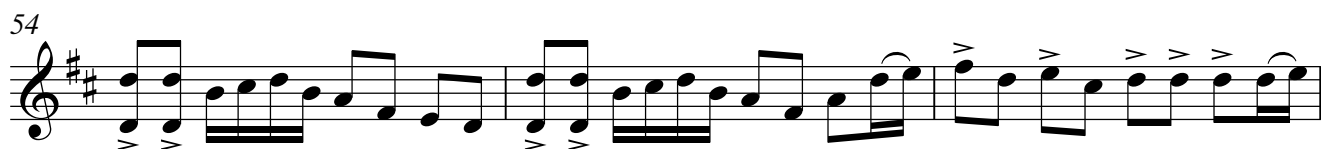
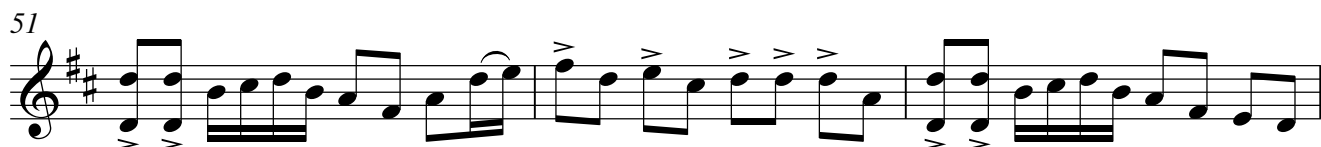

## Viola

## John Ryan's Polka

Irish traditional

Arr. P. Martin

Sustained ♩ = 70    Con moto ♩ = 130

12 4

*f*

22

27

31

36

41 *accel.*

45

49 ♩ = 150

56 *ff* *accel.*

60

63

© Mainstream Music 2003

## John Ryan's Polka

Irish traditional  
Arr. P. Martin

Sustained ♩ = 70

12

Con moto ♩ = 130

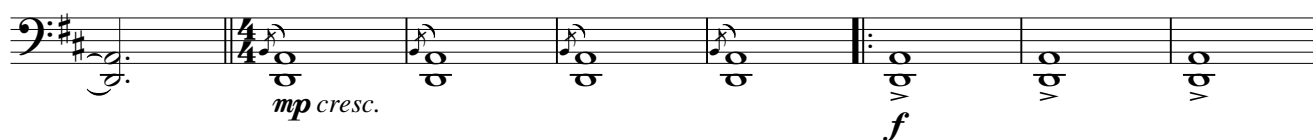

20

26

30

36

accel.

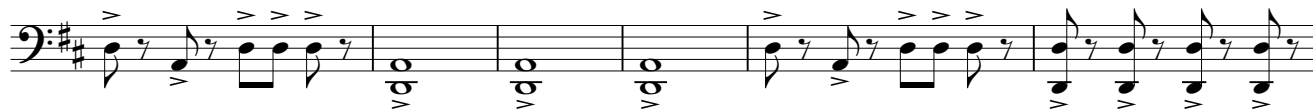

42

46

♩ = 150

52

ff

accel.

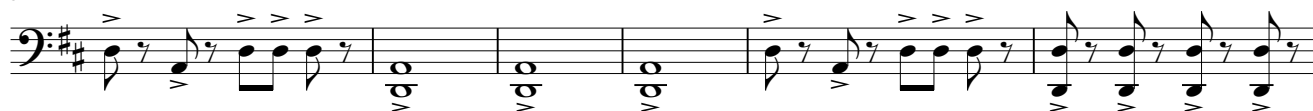

58

62

## John Ryan's Polka

Irish traditional  
Arr. P. Martin

Sustained ♩ = 70

*p*

12 *Con moto* ♩ = 130  
*mp cresc.* *f*

20

26

30 *f*

36 *accel.*

42

46 ♩ = 150  
*ff*

52 *accel.*

58

62

Piano

# John Ryan's Polka

Irish traditional  
Arr. P. Martin

Sustained  $\text{♩} = 70$

13 **Con moto**  $\text{♩} = 130$

26

30

34

37

40

accel.

44

48

$\text{♩} = 150$

*ff*

55

accel.

59

62

# John Ryan's Polka

Irish traditional  
Arr. P. Martin

Con moto ♩ = 130

Violin I

Violin II

Viola

Violoncello

*f*

*f*

*f*

*f*

6

accel. 3rd & 4th times

Vln. I

Vln. II

Vla.

Vc.

11

Vln. I

Vln. II

Vla.

Vc.

14

Play 4 times

Vln. I

Vln. II

Vla.

Vc.

## Violin I

# John Ryan's Polka

Irish traditional  
Arr. P. Martin

**Con moto** ♩ = 130

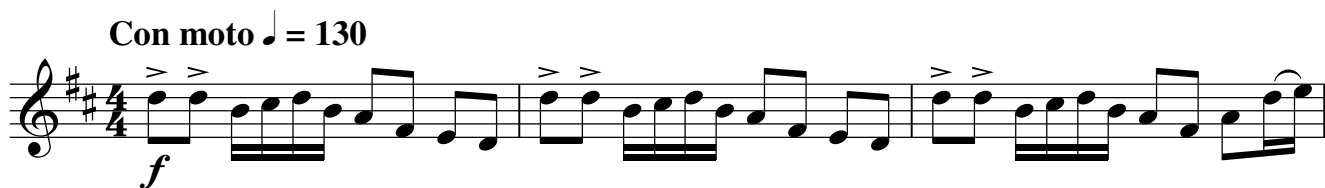

4

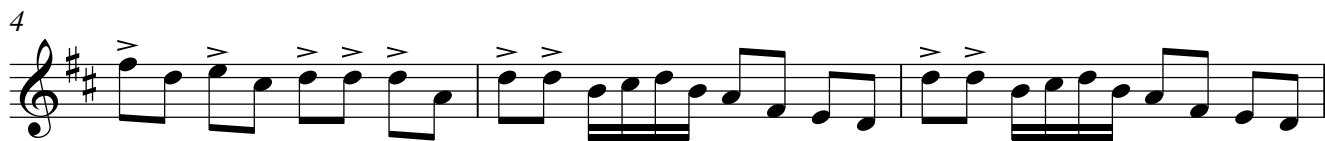

7

**accel.** 3rd & 4th times

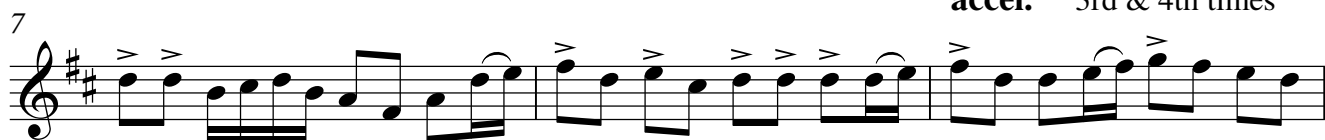

10

13

Play 4 times

15

Violin II

# John Ryan's Polka

Irish traditional  
Arr. P. Martin

**Con moto** ♩ = 130

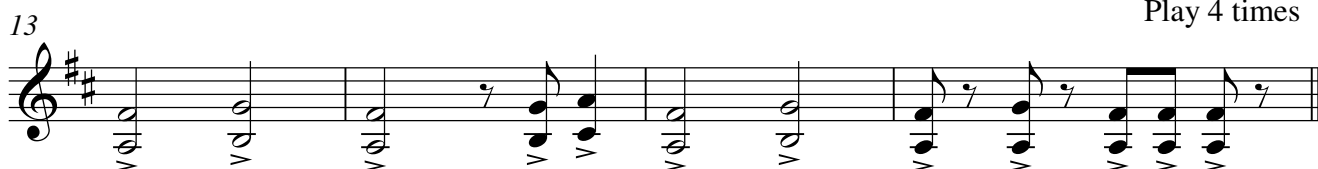
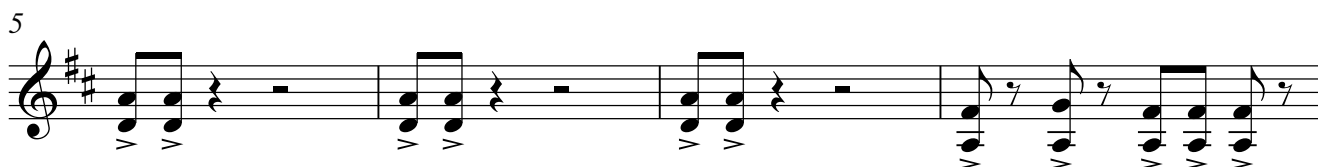

Violin III

# John Ryan's Polka

Irish traditional  
Arr. P. Martin

Con moto ♩ = 130

Viola

# John Ryan's Polka

Irish traditional  
Arr. P. Martin

Con moto ♩ = 130

5

9

**accel.** 3rd & 4th times

13

Play 4 times

Violoncello

# John Ryan's Polka

Irish traditional  
Arr. P. Martin

Con moto ♩ = 130

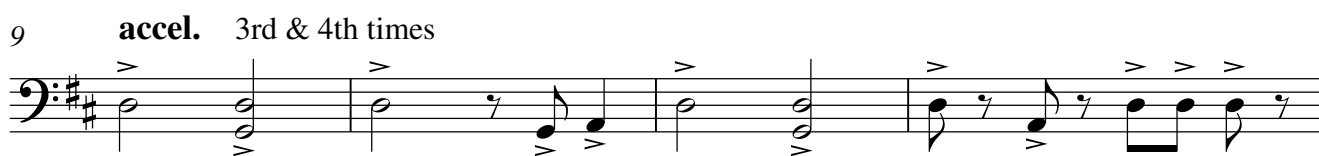
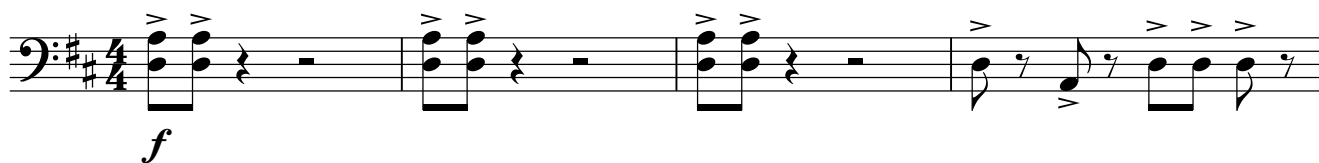

Bass

# John Ryan's Polka

Irish traditional  
Arr. P. Martin

Con moto ♩ = 130

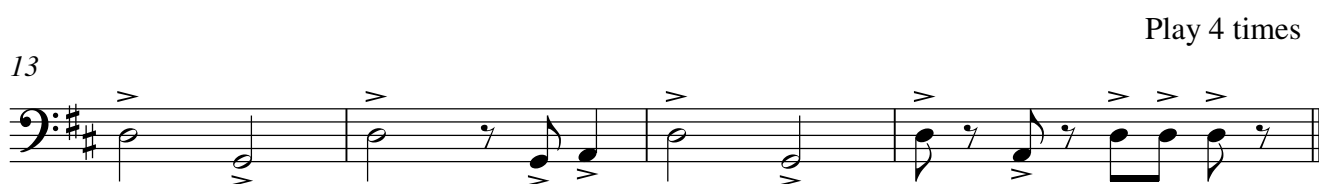
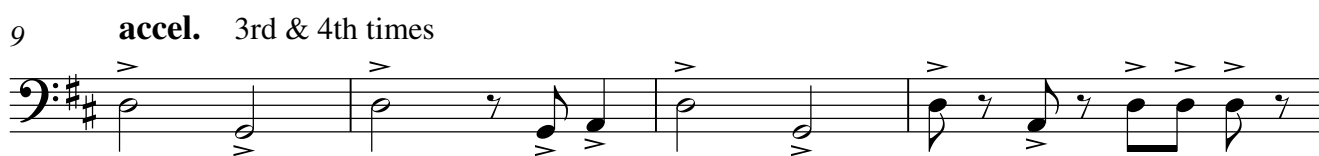
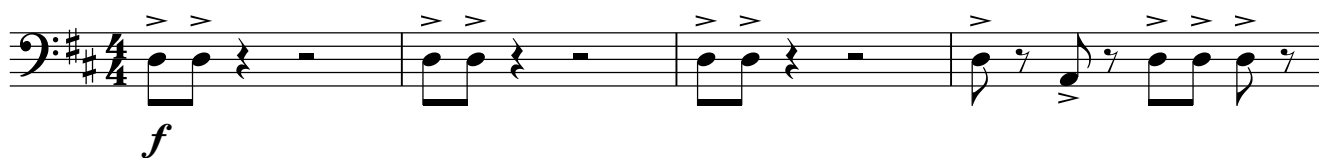

Audience

# John Ryan's Polka

Irish Traditional  
Arr. P. Martin

**Con moto (5th bar)**

Stamp feet

Clap

*loud*

5

7

x 4