

Music for Strings

G. Holst

# Jig from St. Paul's Suite

String Orchestra

*mm*

Mainstream Music

Music for Strings

G. Holst

# Jig from St. Paul's Suite

String Orchestra

*mm*

Mainstream Music

# Jig from St. Paul's Suite

Gustav Holst

**Vivace**

Violin I *f*

Violin II *f*

Viola *f*

Violoncello *f*

Double Bass

10

Vln. I *p*

Vln. II *p*

Vla. *p*

Vc. *p*

Db.

18

Vln. I *ff*

Vln. II *ff*

Vla. *ff*

Vc. *ff*

Db. *ff*

26

Vln. I  
Vln. II  
Vla.  
Vc.  
Db.

35

Vln. I  
Vln. II  
Vla.  
Vc.  
Db.

43

Vln. I  
Vln. II  
Vla.  
Vc.  
Db.

*cresc.* *ff*

52

52

Vln. I *dim.*

Vln. II *dim.* *p non legato*

Vla. *dim.* *p*

Vc. *dim.* *p*

Db. *dim.* *p*

62

62

Vln. I *p*

Vln. II

Vla.

Vc.

Db.

72

72

Vln. I *cresc.*

Vln. II *cresc.*

Vla. *cresc.*

Vc. *cresc.*

Db. *cresc.*

82

Vln. I *f non legato*

Vln. II *f*

Vla. *f*

Vc. *f*

Db. *f*

div.

92

Vln. I

Vln. II

Vla.

Vc.

Db.

102

Vln. I *p* *f*

Vln. II *p* *f*

Vla. *p* *f*

Vc. *p* *f*

Db. *f*

112

Vln. I *p* *poco pesante* *div.*

Vln. II *p* *div.*

Vla. *p* *div.*

Vc. *p* *pizz.*

Db. *p*

123

Vln. I *pp cresc. poco a poco* *poco pesante* *div.*

Vln. II *pp cresc. poco a poco* *poco pesante*

Vla. *pp cresc. poco a poco* *poco pesante*

Vc. *pp cresc. poco a poco* *arco*

Db. *pp cresc. poco a poco*

131

Vln. I *ff*

Vln. II *ff* *div.*

Vla. *ff*

Vc. *ff*

Db. *ff*

140

Vln. I

Vln. II *unis.*

Vla.

Vc. *unis.*

Db.

148

Vln. I

Vln. II

Vla.

Vc.

Db.

*pesante non legato*

*pesante non legato*

*pesante non legato*

*pesante non legato*

*pesante non legato*

159

Vln. I

Vln. II

Vla.

Vc.

Db.

*div.*

*p cresc.*

*div.*

*p cresc.*

*p cresc.*

*p cresc.*

*p cresc.*

168

Vln. I *fff*

Vln. II *fff*

Vla. *fff molto pesante*

Vc. *fff molto pesante*

Db. *fff molto pesante*

176

Vln. I *div.*

Vln. II *div.*

Vla.

Vc.

Db.

184

Vln. I *non legato* *unis.* **Più mosso**

Vln. II *non legato* *unis.*

Vla. *non legato*

Vc. *non legato*

Db. *non legato*

193

Vln. I

Vln. II

Vla.

Vc.

Db.

203

accel.

*simile*

Vln. I

Vln. II

Vla.

Vc.

Db.

212

2

*p* *ff*

Vln. I

Vln. II

Vla.

Vc.

Db.

*p* *ff*

Violin I

# Jig from St. Paul's Suite

Gustav Holst

Vivace

8

14

21

28

35

42

52

71

78

78 *cresc.* *f non legato*

86 *div.*

95 *p*

106 *f* *p* *poco pesante*

117 *div.* *pp cresc. poco a poco*

127 *ff*

135

142

149 *pesante non legato* 2

158 *div.*  
*p cresc.*

166 *fff*

175

182 *div.* *non legato* *unis.*

189 *Più mosso*

197

206 *accel.*  
*simile*

213 *p* *ff*

## Jig from St. Paul's Suite

Gustav Holst

Vivace

9

16

24

33

40

48

60

69

*f*

*p*

*ff*

*dim.*

*p non legato*

*cresc.*

2

78 *cresc.* *f*

87

96 *p* *f*

108 *p*

115 *div.*

124 *poco pesante*  
*pp cresc. poco a poco*

130 *div.* *ff*

137 *unis.*

144

152 *pesante non legato*

161 *p cresc.* div.

170 *fff*

177 div.

184 *non legato* unis. **Più mosso**

193

202 *simile* accel.

210

215 *p* **2** *ff*

# Jig from St. Paul's Suite

Gustav Holst

Vivace

1  
*f*

9  
*p*

15

23  
*ff*

31

38  
*cresc.*

45  
*ff* *dim.*

53  
*p*

62

V.S.

70

79

87

95

105

114

124

*poco pesante*

130

137

143

151

*pesante non legato*

160

*p cresc.*

166

*fff molto pesante*

175

*Più mosso*

187

*unis.*  
*non legato*

195

203

*accel.*

211

216

*p* *ff*

Violoncello

# Jig from St. Paul's Suite

Gustav Holst

Vivace

*f*

*p*

22

*ff*

30

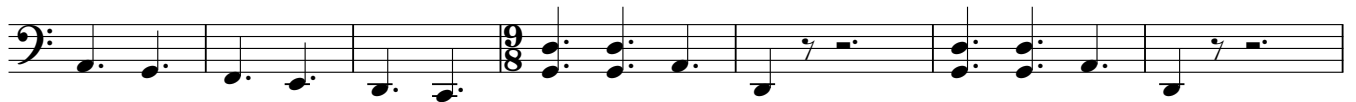

37

43

*cresc.*

*ff*

50

*dim.*

58

*p*

V.S.

66

74

82

90

98

106

114

123

130

137

143

152

161

170

182

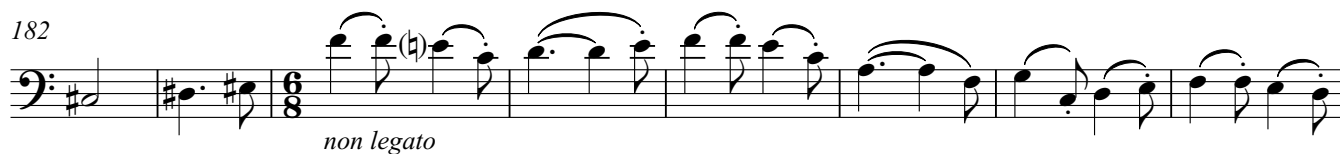

190

**Più mosso**

198

206

**accel.**

213

# Jig from St. Paul's Suite

Gustav Holst

Vivace

26

35

41

48

57

64

72

V.S.

80

88

96

104

113

123

129

136

143

152

161

170

182

190

**Più mosso**

198

206

**accel.**

213
